

# Medical Specialists Updates Dec 2017

This newsletter is your **preview** of new specialist profiles included in the next edition of the *NZ Medical Specialists Directory* - 64 pages of additional content in the next book - all already live on SR and healthpages!



healthpages.co.nz

## Auckland Region – New Specialists, Services & Locations



GA1-2/93-95 Ascot Avenue  
Greenlane East, Auckland 1051  
P. +64 9 930 6108  
F. +64 9 930 6109  
E. referrals@glms.co.nz  
W. www.glms.co.nz



We are a multi-specialty multi-lingual medical specialist centre with a broad range of specialties and allied health disciplines. We specialise in Immigration specialist opinions (Gastroenterology, Hepatology, Fibroscan, Respiratory, Tuberculosis) and we have an endoscopy centre (Gastroscopy, Colonoscopy, Bronchoscopy). Our passion is to support charitable health awareness events. Our partners include: Auckland Chinese Medical Association (ACMA), University of Auckland, Counties Manukau Health (CMH), New Zealand College of Chinese Medicine (NZCCM).

### Our Specialists

• Dr Donny Wong • Dr James Liang • Dr Derek Jah-yuen Luo • Dr Yu Min Lin • Dr Tien-huey Lim  
• Dr Judy Chien-Chun Huang • Ms Lucy Mills • Dr Pui Ling Chan • Dr Tien-ming Lim • Dr Hla Thein

### Our Services

• Fibroscan • Gastroenterology • Hepatology • Haematology • Endocrinology • Diabetes  
• Dermatology • Geriatrics • Respiratory • Nephrology

www.glms.co.nz



## What's New?

### Included in this Newsletter:

Greenlane Medical Specialists  
Auckland Vascular Centre  
Auckland Concussion Service

Psychiatry: Totally Psyched,  
Kilpan & Associates,  
Fillan Healthcare, Scott Chambers,  
King Yee Yong, Simon Bainbridge

Otolaryngology: Angus Shao,  
Kevin Smith, ENT Group

Orthopaedic: Albert Yoon, Jeremy  
Stanley, Shaneel Deo, Chris Ngar

General Surgery: Li Hsee, Andrew  
MacCormick, Nicholas Evennett,  
Sanjay Pandanaboyana, Hisham  
Hammodat

Gynaecology: Devashana Gupta,  
Louise Tomlinson, Moeed Saman,  
Ernest Mavuso, Tim Dawson, Anna-  
Marie Van Der Merwe, Khaldoun  
Aweidah, Simon Edmonds, Douglas  
Barclay

Gastroenterology: Zoë Raos, Ray-  
Chaudhuri Dominic, Tien Huey Lim,  
Anurag Sekra, Stephen Gerred

Rheumatology: Sandra Bourke,  
Hugh de Lautour, Dinar Jabin

**Mercy Radiology - referrals to all  
individual specialists**  
MercyAscot Neck Lump Clinic  
and more!

GP's love  – Over 150,000 referrals & counting

## MR NICHOLAS EVENNETT MD MBChB FRACS



I am an Upper Gastrointestinal Surgeon with specialist training in bariatric surgery and minimally invasive upper gastrointestinal cancer surgery.

### My practice comprises:

- Bariatric Surgery  
Laparoscopic sleeve gastrectomy, laparoscopic gastric bypass, revisional surgery and management of complex cases
- Laparoscopic Foregut Surgery  
Laparoscopic anti reflux surgery including hiatus hernia repair, achalasia surgery, and revisional surgery
- Upper GI cancer surgery  
Minimally invasive and open surgery for oesophageal and gastric cancer
- General Surgery  
Laparoscopic gallbladder and hernia surgery

### Specialist Experience

Consultant Upper GI and Bariatric Surgeon at Auckland City Hospital since 2016.

### Specialist Training

Three years of specialist post fellowship training across Australasia including Princess Alexandra Hospital in Brisbane, Australia, recognized by the Australia & New Zealand Gastro Oesophageal Surgery Association (ANZGOSA) and the Obesity Surgery Society of Australia & New Zealand (OSSANZ).

ADDRESS Ascot Hospital, Lvl 2, Ste 3  
90 Greenlane Rd East  
Remuera, Auckland 1050

EMAIL [nicholas.evennett@awls.co.nz](mailto:nicholas.evennett@awls.co.nz)

PHONE 09 522 4103

FAX 09 522 5136

MOB 021 373 989



[www.aucklandweightlossurgery.co.nz](http://www.aucklandweightlossurgery.co.nz)

Auckland  
Weight Loss  
Surgery

All New Specialists &  
Specialist info updated  
on Healthpages for  
patients to see

[healthpages.co.nz](http://healthpages.co.nz)

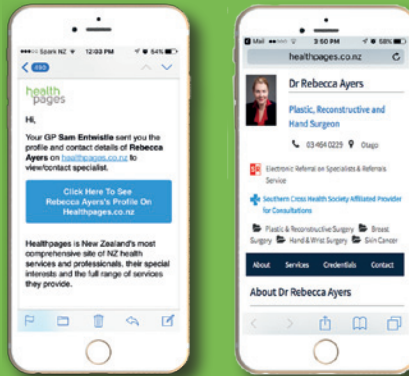

## Print or Email Specialist Profile to your patient

The email will be sent from SR Server, not from Medtech or your local mail package. Patients like seeing specialist profile & to click the phone number on their ph to call and make their appointment.

## Comprehensive Endovenous & Surgical therapies for Varicose Veins



### venu BHAMIDI

Vascular & Endovascular Surgeon  
Internationally & New Zealand trained

Our multi-disciplinary team includes  
Physicians, Vascular Nurses, Wound  
Care Specialist Nurses, Anaesthetists  
and Sonographers

- Endovenous (Radiofrequency) Ablation
- Cyanoacrylate Glue Occlusion
- Ultrasound-Guided Sclerotherapy
- Varicose Vein Surgery
- Non-operative (Compression) therapy

**Southern Cross Affiliated Provider** for  
selected services. We work with ACC to  
deliver top quality **wound care services**.

 **auckland  
vascularcentre**

*Committed to delivering  
exceptional service*

ASCOT HOSPITAL  
Level 2, Suite 3,  
90 Greenlane Rd East,  
Remuera

SATELLITE CLINICS  
Silverdale, North Shore

\* Urgent appointments within  
72 hours if required

PH 0800 827 237 FAX 0800 827 777  
MOB 021 955 220 EDI auckvasc  
EMAIL [info@aucklandvascular.com](mailto:info@aucklandvascular.com)  
WEB [www.aucklandvascular.com](http://www.aucklandvascular.com)

online at:



[healthpages.co.nz](http://healthpages.co.nz)

## NEUROSURGERY

### AUCKLAND

**Schweder, Patrick**



**P: 09 520 9672**

**F: 09 520 9673**

e: neurosurg@extra.co.nz

EDI: akbrspg

Hospitals Practicing At: Mercy Ascot Hospitals

Southern Cross Affiliated Provider

#### Areas of Specialisation

- Cranial Neurosurgery
  - Minimally Invasive Neurosurgery
  - Brain Tumours & Brain Metastases
  - Trigeminal Neuralgia and Facial Pain
  - Aneurysm & AV Malformation Surgery
- Spine Surgery
  - Minimally Invasive Spine Surgery
  - Complex Spine Surgery & Fusion
- Pain
  - Surgery for Pain & Neurostimulation

#### Qualifications/Memberships

MBChB (Auckland), FRACS (Neurosurgery), BA (Yale)

#### Specialist Training

New Zealand and International Training

- Auckland Hospital
- Oxford University, John Radcliffe Hospital
- Cambridge University, Addenbrooke's Hospital
- Melbourne: Royal Melbourne
- Sydney: Royal Prince Alfred, St Vincent's

Other experience & training: USA, UK, Europe

Research includes the fields of tumours, facial pain and advanced technologies in neurosurgery

International research awards: USA, UK, Europe

#### Current Positions

Consultant Neurosurgeon

- Ascot Hospital, Auckland City Hospital
- Inaugural Academic Neurosurgeon
- University of Auckland



**Appointments Available**  
on request P: 09 520 9672

## DERMATOLOGY

**Lim, Tien Ming**



**P: 09 522 2144**

**F: 09 520 4224**

e: tml@medico.co.nz

w: www.omnicare.co.nz

106 Remuera Rd, Remuera 1050

Healthlink EDI: omnicare

Other languages spoken: Mandarin, Hokkien, Teow Chew

#### Areas of Specialisation

General dermatology, acne, psoriasis, eczema, skin cancer diagnosis, excision and surveillance

#### Qualifications/Memberships

MBChB, FRACP



Are you using **SR** ?

Include more **attachments**  
**and photos**  
(up to 5mb each)

Are you using **SR** ?



**SR** Specialists  
& Referrals  
in Medtech

Over **150,000** easy time-saving referrals to  
private specialists nationwide



**PROACTIVE**  
*Four Corners of Health*

## Auckland Concussion Service

**Auckland Concussion Service has been established to provide early access and timely assessment for people who have sustained a mild (concussion) or moderate traumatic injury or have post concussion syndrome.**

For ACC to fund the referral the client needs to be between 10 days - 12 months post injury, have an accepted ACC claim and be referred by their GP, Accident and Medical Centre or ACC Case Manager.

Once a referral is received, an experienced therapist meets with the client to carry out an initial interview to gather more information about the accident and ongoing symptoms and difficulties. The client will be provided with information and advice about brain injury, and how the client can manage symptoms to ensure they are on the right path for recovery.

A treatment and rehabilitation plan is developed and forwarded to the ACC Case Manager.

**This can include any of the following, depending upon the clients needs:**

- Medical assessment with Neurologist or Neuropsychiatrist, to assess and treat headaches, sleep disturbances, mood disturbances
- Neuropsychological screening assessment - to assess cognitive function/deficits (how well your brain is thinking and processing information)
- Allied health assessment - Neurophysiotherapy, Speech Language Therapy, or Occupational Therapy as appropriate, to further assess injury effects
- Allied Health therapy sessions - from any of the therapy team to provide advice to the client about how to manage their symptoms and recover
- Medical consultations - as a follow up to the medical assessment
- Psychological consultation - sessions with a psychologist if needed to assist the client to manage any mood issues relating to their injury.



#### Neurologists:

Kiri Brickell • Rosamund Hill • Rakesh Patel

#### Psychiatrists:

Greg Finucane

#### LOCATION:

Level 1, 29 Enfield St, Mt Eden, Auckland 1024 • P: (09) 638 7501

E: mteden@proactive4health.co.nz

W: www.proactive4health.co.nz/auckland-concussion-service/

Proactive Mt Eden is a referral-based clinic and does not take appointments.

#### OTHER AUCKLAND CLINICS AVAILABLE:

Proactive Vulcan Lane • Proactive Birkenhead • Proactive Birkenhead Club Physical • Proactive K'Rd • Proactive North West Massey





**Anna-Marie Van Der Merwe**

MBChB, FRANZCOG  
Gynaecologist

Anna-Marie has a special interest in Pelvic Pain, Colposcopy, Minimal Access Surgery and Endometriosis.

She completed her fellowship in Gynaecological Laparoscopy and Minimal Access Surgery at SAGE (South Auckland Gynaecology Endoscopy unit) and was awarded an AGES (Australasian Gynaecological Endoscopy & Surgery) qualification in 2014.

Hospitals Practicing At  
Middlemore, Ascot Hospital

p: 09 520 9361 f: 09 520 9362  
e: info@ascotwomensclinic.co.nz  
w: www.ascotwomensclinic.co.nz

Level 1, Ascot Central,  
7 Ellerslie Racecourse Dr,  
Remuera, Auckland 1050



Urgent Appointments Available  
p: 09 520 9361

## GYNAECOLOGY

### AUCKLAND

**Mavuso, Ernest**



**P: 09 271 3305**  
**F: 09 277 0769**

e: reception@ormistonspecialists.co.nz  
w: www.ormistonspecialists.co.nz  
Ormiston Specialist Centre, Grd Fl,  
125 Ormiston Rd, Flat Bush 2016

#### Areas of Specialisation

General Gynaecological conditions including menstrual disorders, benign cysts and tumours, pain conditions such as endometriosis, smear and colposcopy treatments among others. Special interest is minimal access surgery (endoscopy) options offering advanced procedures such as laparoscopic hysterectomies where required  
Obstetrics consultations only

#### Qualifications / Memberships

MBChB (Cape Town), FRANZCOG; AAGL, ASCCP



## GYNAECOLOGY

### AUCKLAND

**Dawson, Tim**



**P: 09 366 9100**  
**F: 09 309 0154**

m: 021 983 916  
e: tim@aug.co.nz  
Auckland Urogynaecology, 20 Titoki St,  
Parnell 1052  
Hospitals Practicing At: Brightside,  
Ascot



#### Areas of Specialisation

Urogynaecology – prolapse & incontinence (certified Subspecialist), Urodynamics, Gynaecology

#### Qualifications / Memberships

MBChB, FRANZCOG, CU



#### Appointments Available

Phone 09 366 9100

**Gupta, Devashana**



**P: 09 524 1222**  
**F: 09 524 1221**

e: info@agg.co.nz  
w: www.agg.co.nz  
Auckland Gynaecology Group,  
105 Remuera Rd, Remuera 1050  
Repromed Auckland,  
p: 09 524 1232 f: 09 524 1221  
105 Remuera Rd, Remuera 1050  
Languages Spoken: English, Hindi



#### Areas of Specialisation

Fertility Specialist & Gynaecologist with special interests in Endometriosis, Recurrent Pregnancy Loss & Fertility Preservation. Other services include Menopause, Colposcopy, Hysteroscopic Surgery, Ultrasound

#### Qualifications / Memberships

MBBS, PGDOM, FRANZCOG, MRMed



#### Appointments Available

On request P: 09 524 1222

**Moeed, Saman**



**P: 09 523 5959**  
**F: 09 523 5954**

e: reception@medi.co.nz  
w: www.omnicare.co.nz  
106 Remuera Rd, Remuera,  
Auckland 1050  
Southern Cross Affiliated Provider  
nib First Choice Provider  
Practicing at : Omnicare Women's  
Health, National Women's Health (ADHB), Gillies  
Hospital



#### Areas of Specialisation

Paediatric & Adolescent Gynaecology, Gynaecology, Colposcopy, Gynaecological Surgery

#### Qualifications / Memberships

BSc, MBChB, FRANZCOG, IFEPAG  
ANZSPAG, ANZVS



#### Appointments Available

On request p: 09 523 5959

Are you using **SR** ?

Automatically set a  
**Followup Task** for  
Private Referrals

Choose number of  
weeks for Reminder

## Khaldoun Aweidah

MD, FRANZCOG

**Specialist Laparoscopic Surgeon**  
**Obstetrician & Gynaecologist**



Keen interest in minimal access  
surgery.

#### Specialist Gynaecology Services:

- Menstrual disorders
- Fibroids
- Contraception
- Urogynaecology
- Chronic Pelvic Pain
- Laparoscopic Management of endometriosis and hysterectomy by the laparoscopic approach
- Hysteroscopic procedures – Diagnostic & Operative
- Colposcopy – Diagnostic & Operative

#### ONESIXONE

161 Gillies Ave, Epsom

Ph: 09 623 0161 | Fax: 09 623 4161

#### Ormiston Hospital

125 Ormiston Rd, Flat Bush

Ph: 09 623 0161 | Fax: 09 623 4161

**Mob: 021 248 3024**

**email: aweidak@gmail.com**

**URGENT REFERRALS AVAILABLE**

Are you using **SR** ?

See new services  
featured in SR – cancer,  
psychiatry ...



Are you using **SR**?

See **Specialist Acknowledgement** under **Connected Care**,  
**View Referral Status**

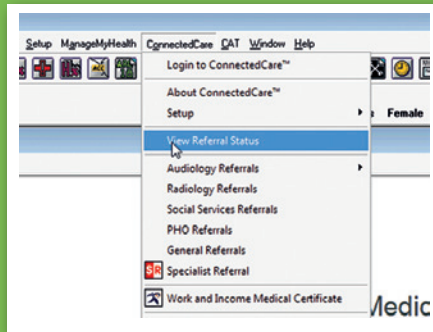

**Simon Edmonds**

BSc, MBBS, FRCSEd, FRANZCOG, FRCOG  
Gynaecologist

#### Areas of Specialisation

- Gynaecology surgery
- Advanced laparoscopic surgery including severe endometriosis
- Pelvic floor repair
- Colposcopy

#### Hospitals Practicing At

Middlemore, MercyAscot

#### Professional Contribution

NZ Board Member of the Australasian Gynaecological Endoscopic Surgery Society (AGES), Training Programme Director for the AGES, Minimal Access Fellowship at Middlemore Hospital, Member of Endometriosis NZ, Specialist Interest Group

p: 09 520 9361 f: 09 520 9362  
e: info@ascotwomensclinic.co.nz  
w: www.ascotwomensclinic.co.nz

Level 1, Ascot Central,  
7 Ellerslie Racecourse Dr,  
Remuera, Auckland 1051



**Urgent Appointments Available**  
p: 09 520 9361



**Douglas Barclay**

MBChB, MRCOG, FRANZCOG  
Gynaecologist

#### Areas of Specialisation

- Laparoscopic Surgery
- General Gynaecology
- Endometriosis
- Hysteroscopy

#### Hospitals Practicing At

Middlemore, MercyAscot

p: 09 520 9361  
f: 09 520 9362  
e: info@ascotwomensclinic.co.nz  
w: www.ascotwomensclinic.co.nz

Level 1, Ascot Central,  
7 Ellerslie Racecourse Dr,  
Remuera, Auckland 1051



**Urgent Appointments Available**  
p: 09 520 9361

## UROGYNÆCOLOGY

### AUCKLAND

**Tomlinson, Louise**



P: 09 623 0161  
F: 09 623 4161

e: reception@onesixone.co.nz  
w: www.onesixone.co.nz  
161 Gillies Ave, Epsom 1023

#### Areas of Specialisation

Urogynaecology  
Urinary incontinence  
Pelvic organ prolapse  
Post partum perineal disorders  
Menstrual disorders  
General gynaecology

#### Qualifications/Memberships

MBChB, FRANZCOG



**Appointments Available**  
p: 09 623 0161

## FERTILITY & REPRODUCTIVE MEDICINE

### AUCKLAND

**Stuart, Olivia**



P: 09 520 9520  
F: 09 520 9521

m: 022 1300 200  
e: ostuart@fertilityassociates.co.nz  
w: www.fertilityassociates.co.nz  
Level 3, Ascot Central, 7 Ellerslie  
Racecourse Dr, Remuera 1051

Hospitals Practicing At:  
- Fertility Associates Auckland  
- Private Obstetrics: Fertility Associates, Auckland  
Hospital  
- Private Gynaecology Surgery: Ascot

#### Areas of Specialisation

Reproductive Endocrinology & Infertility  
Obstetrics & Gynaecology  
O&G Ultrasound

#### Qualifications/Memberships

MBChB, FRANZCOG, MM (RHHG), DDU



**Appointments Available**  
p: 09 520 9520

## PAEDIATRICS

### AUCKLAND

**Baskett, Abby**



e: support@babyworks.nz  
w: www.babyworks.nz

Please include patient email contact  
details with referrals.

#### Areas of Specialisation

Abby is a Paediatrician and  
International Board Certified Lactation  
Consultant.

Abby works in the public system as a  
Paediatric emergency specialist at Starship Children's  
Emergency Department and in private through www.  
babyworks.nz. Babyworks clinics are currently located in  
Remuera and Parnell.

Abby has a special interest in young babies, feeding and  
settling issues and problems relating to breast feeding.  
Abby can assess and correct tongue ties. Abby is also  
happy to see general and acute paediatric problems.

#### Qualifications/Memberships

FRACP, IBCLC



## GASTROENTEROLOGY

### AUCKLAND

#### Gerred, Stephen John



**P: 09 250 1157**  
**F: 09 250 1159**  
 m: 021 437 286  
 Consultations:  
 e: reception@ormistonspecialists.co.nz  
 w: www.ormistonspecialists.co.nz  
 p: 09 271 3305  
 f: 09 277 0769  
 Ormiston Specialist Centre, Grd Fl  
 125 Ormiston Rd, Flat Bush 2016  
 Hospitals Practicing At: Ormiston  
 Endoscopy Referrals:  
 e: helenn@ormistonhospital.co.nz  
 p: 09 250 1157 ext 5866  
 f: 09 250 1159



#### Areas of Specialisation

Gastroenterology  
 Colonoscopy  
 Flexible Sigmoidoscopy  
 Gastroscopy  
 Hepatology

#### Qualifications/Memberships

MB ChB 1991 Auckland; FRACP 2000

#### Melton, Adele



**F: 09 550 1081** **P: 09 550 1080**  
 m: 021 132 3711  
 w: www.macmurray.co.nz  
 5 MacMurray Rd, Remuera 1050  
 Hospitals Practicing At: Middlemore

#### Areas of Specialisation

Colonoscopy, Endoscopy, Gastroenterology, Gastroscopy, Hepatology

#### Qualifications/Memberships

MBChB (Otago), FRACP

#### Raos, Zoë



**P: 09 489 2384**  
**F: 09 486 0189**  
 Ste 3, 181 Shakespeare Rd, Milford,  
 Auckland 0620

#### Areas of Specialisation

Zoë offers specialist, patient-focused care in all areas of gastroenterology, including inflammatory bowel disease (with a particular interest in young people and those in transition from paediatrics), coeliac disease, reflux, liver disease and functional gastrointestinal disorders. Zoë is an experienced endoscopist for diagnostic, therapeutic and screening colonoscopy and gastroscopy.

#### Qualifications/Memberships

MBChB (2001) Auckland, FRACP (2009)  
 NZSG (Executive)



#### Ray-Chaudhuri, Dominic



**P: 09 489 2384**  
**F: 09 486 0189**  
 181 Shakespeare Rd, Milford,  
 Auckland 0620

#### Areas of Specialisation

Offers expertise in all areas of Gastroenterology and Hepatology including functional bowel disorders, coeliac disease, inflammatory bowel disease, dyspepsia, viral hepatitis, fatty liver disease. Diagnostic and therapeutic gastroscopy and colonoscopy.

#### Qualifications/Memberships

MBBS (1990) Lond, MRCP (1993), FRACP 2012



**Appointments Available**  
 p: 09 489 2384 for appointment

## GASTROENTEROLOGY

### AUCKLAND

#### Lim, Tien Huey



**P: 09 550 1080**  
**F: 09 550 1081**  
 e: admin@macmurray.co.nz  
 w: www.macmurray.co.nz  
 5 MacMurray Rd, Remuera,  
 Auckland 1050  
 Greenlane Medical Specialist  
 p: 930 6108; f: 930 6109  
 e: referrals@glms.co.nz  
 w: www.glms.co.nz  
 GA1-2, 93-95 Ascot Ave, Greenlane East, Auckland 1051  
 Other Languages Spoken: I can speak fluent Mandarin and understand Cantonese, Teochew, Hokkien and Malay.



#### Areas of Specialisation

Endoscopy- Diagnostic & Therapeutic Gastroscopy & Colonoscopy  
 Bowel Cancer Screening  
 Functional bowel disease, Dyspepsia, Gastro-oesophageal Reflux disease & Irritable Bowel Syndrome (IBS), Inflammatory Bowel Disease  
 Coeliac disease  
 Liver disease: All liver disease, with particular subspecialist and research interest in Hepatitis B & Fatty Liver  
 Fibroscan

#### Qualifications/Memberships

BHB, MBChB (Auckland), FRACP, MD (University of Auckland)  
 Consultant Gastroenterologist & General physician at Middlemore Hospital



**Appointments Available**  
 On request

Are you using **SR** ?

Specialist sees  
 email notification  
 immediately

& can access referral  
 24/7

## GENERAL SURGERY

#### Hammodat, Hisham



**F: 09 441 2759** **P: 09 441 2750**  
 m: 021 274 0611  
 Waitemata Specialist Ctr, 15 Shea Tce,  
 Takapuna 0622  
 Other Languages Spoken: Arabic  
 Hospitals Practicing At: Southern Cross

#### Areas of Specialisation

General, Bariatric & Laparoscopic Surgeon: specialising in Hernia repair, Gallbladder, Bowel, Ano-rectal, Pilonidal disease, Laparoscopic Obesity Surgery, Skin & Soft Tissue including Melanoma

#### Qualifications/Memberships

MBChB, CABS, FRACS

## GASTROENTEROLOGY

### AUCKLAND

#### Sekra, Anurag



**P: 09 550 1080**  
**F: 09 550 1081**  
 e: doctorsekra@gmail.com  
 w: www.macmurray.co.nz  
 5 MacMurray Rd, Remuera 1050  
 Ormiston Endoscopy, Lvl 3,  
 125 Ormiston Rd, Flat Bush, 2016  
 p: 09 250 1157, f: 09 250 1159  
 Ormiston Specialist Centre, Grd Fl,  
 125 Ormiston Rd, Flat Bush, 2016  
 p: 09 271 3305, f: 09 277 0769  
 Marina Specialists, Lvl 1, Compass Bldg, Half Moon Bay  
 Marina, Ara-Tai Rd, Half Moon Bay, 2012  
 p: 09 534 4040, f: 09 537 0147  
 Healthlink EDI: mcmurray  
 Hospitals Practicing At: Middlemore Hospital



#### Areas of Specialisation

Endoscopy (Gastroscopy & Colonoscopy), Chromoendoscopy, Wireless Capsule Endoscopy, Bowel Cancer Screening, GORD, Inflammatory Bowel Disease, Irritable Bowel Syndrome, Coeliac Disease, Liver Diseases

#### Qualifications/Memberships

MBBS, MD, FRACP

#### Specialist Training

Kazakh National Medical University, Almaty, Kazakhstan  
 Gastroenterology & Hepatology advanced training, Auckland  
 General Medicine Basic & advanced training, Waikato



**Appointments Available**  
 on request p: 09 550 1080

## GENERAL SURGERY

#### Pandanaboyana, Sanjay



**P: 09 623 7410**  
**F: 09 623 7411**  
 m: 021 835 157  
 e: sanjay.pandanaboyana@gmail.com  
 Auckland Colorectal Centre,  
 17 Gilgit Road, Epsom 1023  
 Hospitals Practicing At: Mercy Ascot,  
 Auckland City  
 Healthlink EDI: akcolor



#### Areas of Specialisation

Hepatobiliary and Pancreatic Surgery  
 Oncological Surgery  
 Laparoscopic Cholecystectomy  
 Laparoscopic Hernia Surgery

#### Qualifications/Memberships

MBBS, MS, FRCS (UK), MPhil;  
 Royal College of Surgeons of Edinburgh,  
 Australia and NZ Hepato-Pancreatic-Biliary  
 Association,  
 European Society of Organ Transplantation

#### Description of Specialisation

Pancreatic Surgery (Whipple's & Laparoscopic Distal Pancreatectomy)  
 Surgery for Cancer of the Liver, Bile Ducts, Gallbladder  
 Laparoscopic incisional, Inguinal & Femoral Hernia  
 Repair  
 Laparoscopic Splenectomy

#### Specialist Training

Higher Surgical Training : East of Scotland Deanery, UK  
 Hepatobiliary & Transplant fellowship : Royal Infirmary  
 Edinburgh, Edinburgh, UK  
 Hepatobiliary and Transplant Fellowship: St James  
 Hospital, Leeds, UK  
 Hepatobiliary Fellow: Auckland City Hospital, Auckland

#### Current Positions

Consultant Hepatobiliary & Pancreatic Surgeon (HPB),  
 Auckland City Hospital  
 Transplant Surgeon, Auckland City Hospital  
 Senior lecturer in Surgery, University of Auckland



## ENDOCRINOLOGY

### AUCKLAND

**Braatvedt, A/Prof Geoffrey** 

**P: 09 623 1170**

**F: 09 623 1172**

m: 0274 DOCTOR (362 867)  
www.medicalspecialistsgroup.co.nz  
Medical Specialist Group, Mercy  
Specialist Centre, 100 Mountain Rd,  
Epsom 1023

#### Areas of Specialisation

Adult Endocrinology, Pituitary, Adrenal,  
Parathyroid & Thyroid (incl Ultrasound & Biopsy),  
Radioactive Iodine, Diabetes, Osteoporosis, Hirsutism,  
Lipid Metabolism, PCOS, Internal Medicine

#### Qualifications/Memberships

MBChB, MRCP, FRACP, MD



## INTERNAL MEDICINE

### AUCKLAND

**Bell, Sarah** 

**P:**

**F: 09 522 0783**

E: sbphysicians@gmail.com  
Ascot Office Park, Level 2, Building C,  
95 Ascot Ave, Remuera, Auckland 1051  
Clinics also at: Westgate Medical  
Centre  
Consultant Physician in Internal  
Medicine at Auckland City Hospital,  
Mercy Hospital accredited.  
Southern Cross Affiliated Provider

#### Areas of Specialisation

Internal Medicine – undifferentiated patients and those  
with complex multiple comorbidities.  
Special interest in perioperative medicine

#### Qualifications/Memberships

BHB, MBChB, FRACP



**Chan, Pui Ling** 

**P: 09 550 1080**

**F: 09 550 1081**

e: admin@macmurray.co.nz  
w: www.macmurray.co.nz  
5 MacMurray Rd, Remuera 1050  
Greenlane Medical Specialists  
p: 09 930 6108, f: 09 930 6109  
e: referrals@glms.co.nz  
GA1-2, 93-95 Ascot Ave,  
Greenlane East 1051  
Languages Spoken: Mandarin, Cantonese, Malay  
Southern Cross Affiliated Provider

#### Areas of Specialisation

Internal Medicine  
Endocrinology  
Diabetes

#### Qualifications/Memberships

MD (Malaysia) 1999  
FRACP (2013)

#### Description of Specialisation

Thyroid, Pituitary, Adrenal, Calcium/Parathyroid,  
Osteoporosis/Paget's Disease, Female/Male  
Reproductive, Hypertension, General Medicine Problems

#### Specialist Training

Internal (General) Medicine, Endocrinology, Diabetes

#### Current Positions

Endocrinologist & General Medicine Consultant,  
Middlemore Hospital, Auckland



## RESPIRATORY MEDICINE

### AUCKLAND

**Wilsher, Margaret** 

**P: 09 638 9945**

**F: 09 638 9947**

e: referrals@aucklandmed.co.nz  
Auckland Medical Specialists  
Respiratory Services, 183 Gillies Ave,  
Epsom, Auckland 1023

#### Areas of Specialisation

General Respiratory, Interstitial Lung  
Disease, Sarcoidosis, Sleep Disordered Breathing.

#### Qualifications/Memberships

MBChB, MD, FRACP, FRACMA  
Chief Medical Officer, Auckland District Health Board  
Honorary Professor, University of Auckland, Faculty of  
Medical and Health Sciences



## HAEMATOLOGY – CLINICAL

### AUCKLAND

**Rajagopal, Rajeev** 

**P: 021 955 207**

**F: 09 277 1559**

m: 021 955 207  
e: rrajeevdr@yahoo.com  
East Care Specialist Centre,  
260 Botany Rd, Howick 2013  
Ormiston Hospital,  
Ground Floor, 125 Ormiston Rd,  
Flat Bush 2019  
Hospitals Practicing At: Middlemore, Eastcare Specialist  
Centre and Ormiston Hospital

#### Areas of Specialisation

Consultations, IV chemotherapy, IV iron infusion,  
Malignant and Non-Malignant Haematology

#### Qualifications/Memberships

MBBS (India) 1999, MRCP (UK) 2007, FRACP, FRCPA  
2012



**Panossian, Zaven** 

**P: 09 623 1170**

**F: 09 623 1172**

m: 0274 161 861  
e: admin@medspecs.co.nz  
w: www.medicalspecialistsgroup.co.nz  
The Mercy Specialists Centre,  
100 Mountain Rd, Epsom,  
Auckland 1023  
Other Languages Spoken: Armenian,  
Arabic  
Hospital Practising At: Middlemore

#### Description of Specialisation

Zaven is a Specialist Physician, Diabetologist  
& Endocrinologist with wide experience in  
the management of diabetes and various medial & endocrine  
disorders. In addition Zaven holds a full time Specialist  
Physician & Endocrinologist role at Middlemore Hospital  
& is an Associate Physician at Auckland Bone Density.

#### Qualifications/Memberships

MBChB, FRACP



**Appointments Available**  
Thursdays 8am-12.30pm

Are you using  ?

Refine your search

☒ Southern Cross Affiliated Provider

☐ Urgent Appointments Available

for Southern Cross  
& Urgent Appointments  
Available

## Eye Surgery Associates



Hussain Patel  
FRANZCO  
Ophthalmologist



Monika Pradhan  
FCPS, MRCOphth  
Ophthalmologist

Based in Auckland, we are Ophthalmologists with expertise in the field of cataract surgery, glaucoma and retina. Our aim is to provide nothing but the best eye care in a personal, warm and caring environment.

#### Services Provided:

Cataract surgery, Glaucoma, Medical and Surgical Retina, General and Acute Ophthalmology

#### Affiliations:

- RANZCO  
- University of Auckland  
- ADHB, CMDHB

#### Contact:

P: 0800 750 750 F: 09 282 4148  
m: 021 669 874

e: info@eyesurgeryassociates.co.nz

w: www.eyesurgeryassociates.co.nz

Healthlink EDI: ESA4EYES

#### Eye Surgery Associates:

212 Wairau Rd, Glenfield 0627

24 Hoteo Ave, Papatoetoe 2025

15 Gilgit Rd, Epsom 1023

#### Hamilton Eye Clinic:

130 Grantham St, Hamilton 3204

p: 07 834 6335



Affiliated Provider  
to Southern Cross  
Health Society for  
selected services

Appointments Available

P: 0800 750 750 or 021 669 874

online at:

 Specialists  
& Referrals  
in Medtech

healthpages.co.nz





## Mr Albert Yoon

### Hand & Wrist Specialist

Born and raised on the North Shore, I attended Rosmini College in Takapuna and then entered Auckland Medical School. I performed my Orthopaedic Surgery training throughout Auckland and the North Island, and was awarded the NZ Orthopaedic Association Presidents Prize for best Orthopaedic trainee in NZ in my graduating year. I further subspecialised in Hand surgery at the Hand and Upper Limb Centre in Canada where amongst other things I was pleased to learn percutaneous needle surgery as an alternative to traditional dupuytren's surgery. I also completed the Royal North Shore Hospital hand surgery fellowship in Sydney Australia.

I work in public at North Shore hospital doing hand and wrist surgery and my Private Practice is at the Shakespeare Orthopaedic Institute in the new building at 209 Shakespeare road. I enjoy a close working relationship with local hand therapists and GPs. I also consult at 131 Lincoln Rd, Henderson.

**Specialising in:** Hand & Wrist Trauma, Arthritis & Reconstruction. Wrist Arthroscopy, Hand & Arm Nerve Compression including Carpal Tunnel, Dupuytren's Contracture, Hand & Wrist Tendon Inflammation or Stiffness including Trigger Digit

**Qualifications/Memberships:** MBChB, FRACS (Ortho)

p: 09 486 5121 f: 09 486 5216  
e: admin@soi.org.nz  
w: www.southerncross.co.nz  
Shakespeare Orthopaedic Institute, Level 2,  
209 Shakespeare Rd,  
Milford 0620  
Healthlink EDI: ayhandwr  
Also Consulting At:  
131 Lincoln Rd, Henderson 0610  
Hospitals Practicing At: North  
Shore, Southern Cross Wairau Rd



## SPINAL SURGERY

### AUCKLAND

#### Don, Angus Shane



**P: 09 523 7053**  
**F: 09 522 0783**  
e: nzspine@gmail.com  
w: www.nzspine.co.nz  
Ascot Office Park, Level 2, Building C,  
95 Ascot Ave, Remuera, Auckland 1051  
Clinics also at: Westgate Medical  
Centre, The Doctors Ti Rakau Dr &  
Warkworth Medical Centre



#### Areas of Specialisation

Surgical and non-surgical management of all spinal conditions. Including degenerative spinal disease, spinal trauma, herniated discs, spinal tumors, complex spinal surgery and minimally invasive spinal surgery.

#### Qualifications/Memberships

MBChB, FRACS (Orth)

## ORTHOPAEDIC SURGERY

### AUCKLAND

#### Ngar, Yuen-Chung (Chris)



**P: 09 271 3305**  
**F: 09 277 0769**  
**Auckland, Rotorua**  
m: 027 410 4621  
e: chris.ngar.ortho@gmail.com  
w: www.ormistonspecialists.co.nz  
Ormiston Specialist Centre, Grd Fl,  
125 Ormiston Rd, Flat Bush 2016  
p: 09 271 3305  
Windsor Medical Centre, 51 Corinthian Dr, Albany 0632  
p: 09 415 0880  
Southern Cross Hospital, 58 Otonga Rd, Springfield,  
Rotorua 3015  
p: 07 348 9150  
Other Languages Spoken: Mandarin, Cantonese  
Hospitals Practicing At: Southern Cross Hospital,  
Rotorua  
Ormiston Hospital, Auckland



#### Areas of Specialisation

Orthopaedic Surgery, Ankle & Foot Disorders, Joint Replacement, Paediatric Orthopaedics, Sports Injuries (Trauma & its complications)

#### Qualifications/Memberships

MBChB (CUHK), FRCS (Edinburgh), FHKCOS, FRACS

## Mr Jeremy Stanley

### ORTHOPAEDIC SURGEON

MB ChB, FRACS



Jeremy is a general Orthopaedic Surgeon with a special interest in sports injuries.

Jeremy has a unique insight into the understanding of sports injuries, having suffered many himself during a sporting career which saw him play rugby for the All Blacks, Otago Highlanders and Auckland Blues. He has also played softball at an international level for New Zealand and Samoa.

Jeremy's interests include sports injuries of the knee and shoulder. His passion is treating athletes with injury to the anterior cruciate ligament (ACL) having suffered two major ACL injuries himself whilst playing professional rugby.

Jeremy's research currently involves ensuring there are clinical regulations in place for patients' safe return to sport following ACL reconstruction.

#### INTERESTS

- Soft tissue knee injuries
- Soft tissue shoulder injuries

p. 09 521 9848 f. 09 521 9840

UniSports, 71 Merton Rd,  
St Johns, Auckland 1072

175 Cavendish Dr,  
Manukau, Auckland 2104

www.sportsmed.net.nz  
dstanley@sportsmed.net.nz



## ORTHOPAEDIC SURGERY

### AUCKLAND

#### Rossaak, Melissa



**P: 09 280 3494**  
**F: 09 280 3497**  
e: info@mrortho.nz  
w: www.ormistonhospital.co.nz  
PO Box 65633, Mairangi Bay, 0754  
EDI: mrortho  
Hospitals Operating at: Ormiston  
Hospital, Rodney Surgical Centre  
Clinics in North, Central and East  
Auckland



#### Areas of Specialisation

Knee Arthroplasty (computer navigated), Knee Arthroscopy, Foot and Ankle Surgery

#### Qualifications/Memberships

MBBCh 1997 (Witwatersrand), FRACS (Orth) 2012

**Appointments Available**  
gaye@mrortho.nz

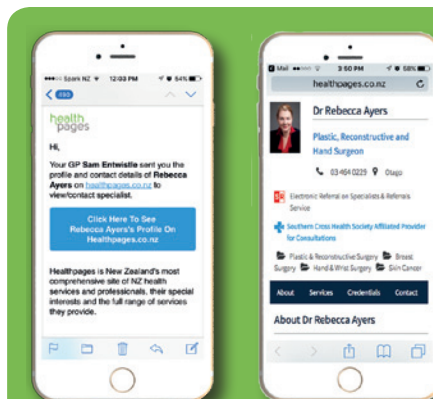

## Print or Email Specialist Profile to your patient

The email will be sent from SR Server, not from Medtech or your local mail package. Patients like seeing specialist profile & to click the phone number on their ph to call and make their appointment.

All New Specialists & Specialist info updated on Healthpages for patients to see

healthpages.co.nz

## Shaneel Deo

BHB (Hons), MBChB, FRACS  
ORTHOPAEDIC SURGEON



### AREAS OF SPECIALISATION:

- Hip and Knee Joint Replacement
- Hip and Knee Joint Revision Surgery
- Arthroscopic Surgery & Sports Surgery of the Knee
- Arthroscopic Surgery & Sports Surgery of the Shoulder
- Musculoskeletal Tumour Surgery

### CLINICS AT:

Ascot Office Park  
Level 2, Building C, 95 Ascot Ave,  
Remuera, Auckland

The Doctors Ti Rakau  
316 Ti Rakau Dr, Burswood, Auckland

St Lukes White Cross  
52 St Lukes Rd, St Lukes, Auckland

Lunn Ave White Cross  
110 Lunn Ave, Mt Wellington, Auckland

Cavendish Specialist Clinic  
175 Cavendish Dr, Manukau, Auckland

FOR ALL APPOINTMENTS  
PLEASE CALL (09) 523 2766

### ALL REFERRALS TO:

EDI: gordonms  
admin@deoortho.co.nz  
F: (09) 522 0786



URGENT APPOINTMENTS AVAILABLE

## RHEUMATOLOGY

### AUCKLAND

Bourke, Sandra



P: 09 623 1170

F: 09 623 1172

e: admin@medspecs.co.nz  
The Mercy Specialist Ctr,  
100 Mountain Rd, Epsom, Auckland  
1023  
Hospitals Practicing At: Mercy  
Specialist Group, Auckland City  
Hospital



### Areas of Special Interest

Adult Rheumatological conditions including (but not limited to) Rheumatoid Arthritis, Psoriatic Arthritis, Osteoarthritis, Gout, Pseudogout, Spondyloarthritis, Connective Tissue Disorders, Polymyalgia Rheumatica, Giant Cell Arteritis & Sports Medicine

### Areas of Specialisation

Internal Medicine & Rheumatology

### Qualifications/Memberships

BSc, MBChB, FRACP, PGCertHSc

### Specialist Training

FRACP with advanced training in Rheumatology & General Medicine in Auckland, Middlemore & North Shore Hospitals.  
Research fellowship in Auckland in 2016 on the patient experience of Musculoskeletal Imaging.

### Specialist Experience

General physician Auckland City Hospital 2017

de Lautour, Hugh



P: 0800 585 003

e: contact@shorerheumatology.co.nz  
PO Box 105906, Auckland City 1143  
Registered as a provider with ACC  
Southern Cross Affiliated Provider  
Clinics at Silverdale and Takapuna



### Areas of Specialisation

Rheumatology & General Medicine  
Rheumatoid Arthritis  
Polymyalgia Rheumatica/GCA  
Ankylosing Spondylitis, Psoriatic arthritis  
Connective Tissue Disorders  
Myositis  
Vasculitis (e.g. giant cell arteritis)  
Gout & pseudogout (CPPD)

### Qualifications/Memberships

BSc, MBChB, FRACP

### Current Positions

Consultant Rheumatologist & General Physician at  
Waitemata District Health Board



Appointments Available

Thursdays pm/or by appointment

Are you using SR ?

No cost for GPs to  
use SR and no cost for  
Specialists to receive  
SR referrals

## RHEUMATOLOGY

### AUCKLAND

Jabin, Dinar



P: 09 623 1170

F: 09 623 1172

e: admin@medspecs.co.nz  
The Mercy Specialist Ctr,  
100 Mountain Rd, Epsom 1023  
Consultant Physician and  
Rheumatologist at Waitemata DHB.



### Areas of Specialisation

All spheres of rheumatological conditions including inflammatory and non-inflammatory. Dr Jabin has a special interest in inflammatory arthropathies i.e. Rheumatoid arthritis, Psoriatic arthritis, Crystal arthropathies (including calcium pyrophosphate arthritis and gout), and Connective tissue disorders. Joint and soft tissue injections form a part rheumatological practice and would be carried out if needed in the clinic room.

### Specialist Training

Born in Bangladesh, completed her Bachelor degree in medicine (MBBS) with distinction from the University of Dhaka. After migrating to NZ, Dr Jabin has completed dual training in Auckland as a Specialist General Physician and Specialist Rheumatologist with completion of FRACP in 2009.

## UROLOGY

Van Rij, Simon



P: 09 623 0161

F: 09 623 4161

m: 021 105 3882  
e: simon.vanrij@onesixone.co.nz  
w: simon.vanrij.co.nz  
OneSixOne Urology: 161 Gillies Ave,  
Epsom, Auckland 1023  
The Northern Clinic: 212 Wairau Rd,  
Glenfield, Auckland 0627



Hospitals Practicing At: Auckland Hospital, Southern Cross North Harbour & Brightside Hospitals  
Mercy Hospital, Ormiston Hospital

### Areas of Specialisation

Prostate cancer, Kidney & Bladder cancer, Urinary Symptoms, Robotic and Laparoscopic Surgery, Laser TURP, Stone surgery, cystoscopy, General Urology

### Qualifications/Memberships

FRACS, MBChB, BSc, PG Dip Sports Medicine;  
Society of Robotic Surgeons,  
Urology Society of Australia & NZ

### Specialist Training

Advanced robotic surgery (prostate + kidney) and pelvic uro-oncology surgery training, Peter MacCallum Cancer Centre.

New Zealand-trained surgeon who treats all aspects of urology, and takes pride in clear communication and patient-centred care

### Specialist Experience

Expert in managing urological cancers having worked as a Robotic and Laser specialist consultant in the largest prostate and robotic surgery centre in London and the UK before returning to NZ.

Simon remains involved in teaching prostate cancer diagnostic techniques, robotic and laser surgery to other surgeons.

### Current Positions

Consultant Urologist Auckland Hospital  
Private Urology consultant Gilgit Urology, Auckland



Appointments Available

p: 09 623 0161

online at:

SR Specialists & Referrals in Medtech

healthpages.co.nz



## PSYCHIATRY

### AUCKLAND

#### Chambers, Scott



**P: 09 281 2492**

e: sgchambers@bigpond.com

Suite 2, 110 Remuera Rd, Remuera, Auckland 1050

#### Areas of Specialisation

General Adult Psychiatry, including depression, Anxiety, and Bipolar illness, Occupational psychiatry, Medico-legal reports, and Psychotherapy

#### Qualifications/Memberships

Fellow of the Royal Australian and New Zealand College of Psychiatrists, MC ChB, M. Psych (Melbourne)

#### Yong, King Yee



**P: 09 624 4639**

**F: 09 624 0881**

e: kingyongmhc@gmail.com

Joylife Consultancy Clinic, 134 Pah Rd, Royal Oak, Auckland 1023

Fluent Speaker in both English and Chinese (Mandarin), able to communicate in Cantonese.

Please include patient's phone numbers and email details in your emailed referral preferably.

#### Areas of Specialisation

General Adult Psychiatry & Psychotherapy. Special Interests in Transcultural Psychiatry, Spirituality & Mental Health, and Rehabilitation Psychiatry.

#### Qualifications/Memberships

FRANZCP, MBCHB OTAGO, PGDipCBT

Accredited Member of RANZCP Psychotherapy Faculty

RANZCP Advanced Training Certificate(s) in Adult Psychiatry, & Psychotherapy (Psychodynamic)



#### Bainbridge, Simon



**P: 09 214 7284**

**F: 09 963 7470**

e: reception@fillanhealthcare.co.nz

w: www.fillanhealthcare.co.nz

Fillan Healthcare, Eastmed, 188 St Heliers Bay Rd, St Heliers 1071

#### Areas of Specialisation

A psychiatrist with expertise in adult ADHD, depression, anxiety and alcohol use disorders.

#### Qualifications/Memberships

MB BS 1999 Ncle, FRANZCP, MRCPsych, MBA; Fellow of the Royal Australian and NZ College of Psychiatrists,

Member of Royal College of Psychiatrists



51 HURSTMERE ROAD, TAKAPUNA, AUCKLAND  
PH (09) 320 3086 • WWW.PSYCHED.ORG.NZ

Affiliated Provider to Southern Cross Health Society for selected services



#### SERVICES

WHEN YOU OR ONE OF YOUR FAMILY MEMBERS ARE SUFFERING FROM AN UNEXPECTED CHANGE IN MOOD, OR WHEN YOU SIMPLY REQUIRE A BETTER UNDERSTANDING OF WHY SOMEONE SEEMS SO DIFFERENT OR THINGS SEEM SO STUCK, A COMPASSIONATE PROFESSIONAL SERVICE IS WHAT YOU NEED. CLINICAL PSYCHOLOGISTS AND CHILD & ADOLESCENT PSYCHIATRISTS ARE EQUIPPED TO HANDLE A COMPREHENSIVE RANGE OF PSYCHOLOGICAL CHALLENGES AND OUR THERAPISTS WILL SUPPORT YOU AND YOUR FAMILY TO REACH YOUR GOALS.

- INDIVIDUAL ASSESSMENT
- INDIVIDUAL PSYCHOLOGICAL THERAPIES
- FAMILY THERAPY
- PSYCHIATRIST & PSYCHOLOGIST JOINT ASSESSMENTS
- NEUROPSYCHOLOGICAL ASSESSMENT

#### TOTALLY PSYCHED: PSYCHIATRISTS

**DR JAMIE SPEEDEN**, MBCHB, FRACP (PAEDS), FRANZCP (CERT CHILD & ADOL) PAEDIATRICIAN/CHILD & ADOLESCENT PSYCHIATRIST  
**DR SHATHA SHIBIB**, MB CHB, MRCPsych, MSC CHILD HEALTH, DIP DERM CHILD & ADOLESCENT PSYCHIATRIST

#### TOTALLY PSYCHED: PSYCHOLOGISTS

**DR SARAH WATSON**, BA, MA(HONS), DCLINPSYCH, MNZCCP SENIOR CLINICAL CHILD & ADOLESCENT PSYCHOLOGIST  
**DR REBECCA SLYKEMAN**, BSC, MSC (HON), PGDIPCLINPSYCH, PHD, MNZPS SENIOR CLINICAL PSYCHOLOGIST  
**DR CAROLINE JUDSON**, BA, DCLINPSYCH, MNZPS CLINICAL PSYCHOLOGIST  
**MS LIZE STRAUSS**, MA, MNZPS SENIOR CLINICAL PSYCHOLOGIST  
**MRS LISA DA ROCHA**, MA(HON) CLINPSYCH, CZSANS, MNZPS SENIOR CLINICAL PSYCHOLOGIST



### Psychiatrists, Psychologists, Counsellors Change Agents Help When You Need It

Kilpan & Associates, established 22 years, provides professional psychological counselling, psychiatric services, career development and training services.

Based in Auckland / Bay of Plenty our team work with children, adolescents, and adults in all walks of life to help them overcome the challenges and concerns of everyday living.

#### Comprehensive Services

Kilpan & Associates' services include Psychiatric Assessment, Medication Reviews, Immigration Reports, Forensic Court/Parole Reports, Individual, Couple and Family Counselling.

Our team of qualified psychiatrists, counsellors and therapists

**Dr. Rajendra Pavagada** Psychiatrist

**Dr. Mike Louw** Psychiatrist

**Dr. Gil Newburn** Neuropsychiatrist

**Dr. Shanmukh Lokesh** General and Forensic Psychiatrist

**Dr. Hyeun Kim** Counsellor and Clinical Supervisor

**Linda Makhija** Psychologist

**Shona Harvey** Clinical Psychologist

#### Appointments available within 24 hours

Call our Practice Administrator – Anna

2 Walpole Street, Ellerslie, Auckland 1051

p. 09 579 2210

e. reception@kilpan.co.nz

w. www.kilpan.co.nz



## Fillan Healthcare

for the best in mental health

We specialise in mild to moderate mental illness, with an experienced team of Health Psychologists, Clinical Psychologists, Psychiatrists and Counsellors, offering the best in private mental healthcare.

We offer convenient online booking with biographies and pictures of our clinicians, providing plenty of choice for clients in selecting a clinician, a location and an ideal time.

#### Our Branches:

**Eastmed:** 188 St Heliers Bay Rd, St Heliers

**Avondale Health:** 1784 Great North Rd, Avondale

**Wairau Health:** 215 Wairau Rd, Wairau Valley

Dr Simon Bainbridge  
Owner of Fillan Healthcare



Our administration team will support you in your referrals and are waiting to help you and your patients to access the best private mental healthcare in Auckland.

Fillan Healthcare is an Affiliated Provider to Southern Cross Health Society for selected services.



**P: 09 2147284 | F: 09 9637470 | E: reception@fillanhealthcare.co.nz**



## OTOLARYNGOLOGY

### AUCKLAND

**Shao, Angus**



**P: 09 623 5644**

**F: 09 623 5765**

e: [info@entgroup.co.nz](mailto:info@entgroup.co.nz)

w: [www.entgroup.co.nz](http://www.entgroup.co.nz)

ENT Group Clinic,

Suite 2, Mercy Specialist Ctr,

100 Mountain Rd, Epsom 1023

Healthlink EDI: entgpltd

Other Language Spoken: Mandarin

**Hospitals Practicing At:**

North Shore, MercyAscot, Gillies

**Areas of Specialisation**

Adult & Paediatric Otolaryngologist, Rhinologist, Facial  
Plastics Surgeon

**Qualifications/Memberships**

MB ChB, FRACS



**Appointments Available**

P: 09 623 5644 Tuesday

## OTOLARYNGOLOGY

### AUCKLAND

**Smith, Kevin**



**P: 09 630 2920**

**F: 09 630 2923**

Mobile & urgent calls 02245 02245

w: [www.ahns.co.nz](http://www.ahns.co.nz)

Ste 2, 1st Fl, Mercy Specialist Centre,

100 Mountain Rd, Epsom,

Auckland 1023

Hospitals Practicing At: Mercy & North

Shore

**Areas of Specialisation**

Thyroid & Neck Lumps, Salivary Gland Pathology, Mouth  
& Skin Cancers, Otorhinolaryngology, Head & Neck  
Surgery

**Qualifications/Memberships**

MA (Cantab), MBBS, MRCS, FRACS(ORLHNS)



**Appointments Available**

MercyAscot Head and Neck, IBC



**ENT Group**  
Ear Nose & Throat

T +64 9 623 5644

[info@entgroup.co.nz](mailto:info@entgroup.co.nz)

[www.entgroup.co.nz](http://www.entgroup.co.nz)



**Mr Salil Nair**

FRCS ORL-HNS

Adult & Paediatric Rhinology  
Skull Base & Sinus Surgeon  
Lacrimal Surgery



**Dr Melanie Collins**

FRCS ORL-HNS

Otologist  
Adult & Paediatric  
Otolaryngologist  
Cochlear Implant Surgeon



**Dr Angus Shao**

FRACS

Adult & Paediatric  
Otolaryngologist  
Rhinologist  
Facial Plastics Surgeon  
Mandarin speaking

We strive to offer a friendly, flexible and accessible service.

If you have adults or children with ear, nasal or sinus health issues, we can provide the very best specialist advice and treatment.

**Our specialist services include:**

Complex sinus surgery

Endoscopic anterior skull base surgery

Endoscopic lacrimal surgery

Functional & cosmetic rhinoplasty

Mastoidectomy

Stapedectomy

Cochlear implant surgery

Bone Anchored Hearing Aids

KTP laser ear surgery

Pinnaplasty

Co-located audiology &

balance assessment



Southern Cross  
Health Society  
Affiliated  
Provider

Affiliated Provider to  
Southern Cross Health  
Society for selected  
services.



**e-refer  
Live**

Affiliated Provider  
to ACC for  
selected services.

ENT Group Clinic  
Gate 3, Entrance D,  
Specialist Suite 2,  
Mercy Hospital, 100 Mountain Rd,  
Epsom, Auckland 1023, NZ



T +64 9 623 5644  
F +64 9 623 5765  
[info@entgroup.co.nz](mailto:info@entgroup.co.nz)  
[www.entgroup.co.nz](http://www.entgroup.co.nz)  
EDI: entgpltd

APPOINTMENTS AVAILABLE AT EPSOM, TAKAPUNA & BOTANY  
URGENT APPOINTMENTS AVAILABLE

View the

**Rare Disorders  
Specialist List on SR  
and on  
[healthpages.co.nz/  
rare-disorders](http://healthpages.co.nz/rare-disorders)**

## GENERAL SURGERY

### AUCKLAND

**Hsee, Li**



**P: 09 623 7505**

**F: 09 630 6960**

m: 021 241 5839

e: [admin@surgeonsnz.co.nz](mailto:admin@surgeonsnz.co.nz)

Gilgit Rd Specialist Ctr, 15 Gilgit Rd,

Epsom 1023

Hospitals Practicing At: MercyAscot

Other languages: Mandarin available

**Areas of Specialisation**

Broad Surgical conditions; Hernias, Bowel conditions,  
Abdominal wall disorders, Skin & Pilonidal disorders,  
Trauma related conditions, Medico-legal case  
assessments, ACC related conditions

**Qualifications/Memberships**

MBBCh, BAO, LRCP, LRCS (I), FRACS, FACS;  
International Assn of Surgery, International Assn of  
Surgical Intensive Care, American Assn for Surgery of  
Trauma, Auckland Medico-legal Society, NZ Assn of  
General Surgeons;  
Consultant General, Trauma & Acute Care Surgeon,  
Auckland City Hospital (Mandarin available)



**Appointments Available**

Ph Mobile 021 241 5839



## GENERAL SURGERY

### AUCKLAND

**MacCormick, Andrew**



**P: 09 277 8249**

**F: 09 277 8248**

m: 021 189 9953

e: [info@ormistonsurgeons.co.nz](mailto:info@ormistonsurgeons.co.nz)

125 Ormiston Rd, Flat Bush 2016

**Areas of Specialisation**

General, Laparoscopic, Upper GI &  
Bariatric Surgeon with special interest  
in Biliary (Gallbladder) surgery  
Laparoscopic surgery for morbid obesity (Bariatric  
surgery), Anti-reflux surgery, Laparoscopic Hernia repair,  
Hiatus hernia surgery  
Southern Cross Affiliated Provider

**Qualifications/Memberships**

BHB, MBChB, PhD, FRACS; ANZGOSA, ANZHPBA,  
OSSANZ

Auckland Hospital UGI/HPB fellow

ANZGOSA fellow Royal North Shore Hospital, Sydney

**Current Positions**

General, Upper Gastrointestinal and Bariatric Surgeon at  
Counties Manukau DHB

Senior Lecturer, University of Auckland



## Now three one-stop clinics for Neck Lumps

Epsom, Takapuna and Mairangi Bay

### Why refer to us?

We are committed to eliminating delays in diagnosis for your patients with neck lumps. At every one of our three clinics:

-  One 45-minute appointment
-  Radiologist, Pathologist, and Surgeon
-  Comprehensive diagnostic service

### To refer directly to us

**E** info@ahns.co.nz **EDI** aktheadn  
**P** 09 630 2920 **F** 09 630 2923  
**M** 02245 02245

For more information visit  
[mercyascot.co.nz](http://mercyascot.co.nz)

 e-refer  
Live

  
HEALTH NECK

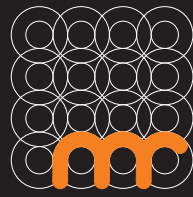

Mercy  
Radiology

## Refer to us to access



**Dr Remy Lim**   
MBChB (Auckland), FRANZCR

Nuclear, Oncologic & Cross-Sectional Imaging, Genitourinary and Prostate Imaging



**Dr Hament Pandya**   
MBChB, MRCS

Nuclear, Oncologic and Head & Neck Imaging



**Dr Puja Kashyap**   
MBBS (Delhi), FRANZCR

Oncologic Imaging



**Dr Devesh Dixit**   
MBChB (Auckland), FRANZCR

Oncologic, Nuclear & Cross-Sectional Imaging



**Dr Colette Kennedy**   
MB, BCh, BAO, LRCP&SI, MRCPI, FRCR, FRANZCR

Interventional & Vascular Imaging



**Dr Jane Reeve**   
BHB, MBChB (Auckland), FRANZCR

Oncologic & Cross-Sectional Imaging



**Dr Sugania Reddy**   
MBBCh(WITS), DCH(SA), FCRadD(SA)

Women's Imaging, Cross-Sectional Imaging & General Diagnostics



**Dr Philip Clark**   
BHB, MBChB, Dip Paeds, FRANZCR

Musculoskeletal Radiology

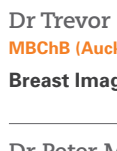

**Dr Trevor Chan**   
MBChB (Auckland), FRANZCR

Breast Imaging and General Diagnostics



**Dr S Jayaraman**   
MBChB (Bristol UK), MRCP, FRCR, FRANZCR, Dip ESSR

Musculoskeletal Radiology

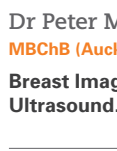

**Dr Peter Millener**   
MBChB (Auckland), FRANZCR

Breast Imaging, Obstetric & Gynaecological Ultrasound.

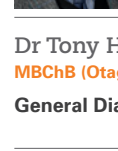

**Dr Tony House**   
MBChB (Otago), FRANZCR

General Diagnostics

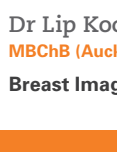

**Dr Lip Koon Ng**   
MBChB (Auckland), FRANZCR

Breast Imaging and General Diagnostics

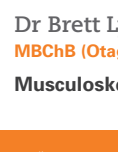

**Dr Brett Lyons**   
MBChB (Otago), PGDipOMG (Otago), DRANZCR

Musculoskeletal Imaging

**P: 0800 4 XRAYS\* or 09 630 3324\***

\*Monday – Friday: 08:00 – 17:30

**F: 09 623 5856**

## Add to your tool bar

1. Click on the Window menu, top right of your main Medtech32 screen and select Tool Bar > Setup.

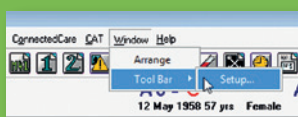

2. Select the  icon on the left-hand side and then click on the middle arrow to move this to your selected list.

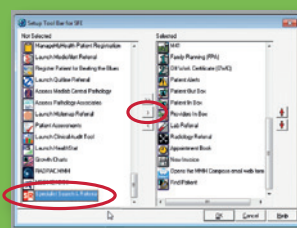

3. Then click OK at the bottom of this box. Now the SR icon will appear in your toolbar list – just click on  to access Specialists & Referrals.

All referrals are written into the patient record (outbox) and a copy is securely stored on the ManageMyHealth™ Referrals Hub for specialists to access.

online at:

 Specialists & Referrals in Medtech

[healthpages.co.nz](http://healthpages.co.nz)

## Radiology services for all specialties



**Dr Mark Osborne**   
BSc Hons (Otago), MBChB (Otago),  
DRANZCR, FRANZCR  
Interventional & Vascular  
Imaging, Abdominal &  
Hepatobiliary Imaging and  
Oncologic Imaging



**Dr David Benson-Cooper**   
MBChB (Otago), FRANZCR  
Breast Imaging



**Dr Mark Barnett**   
MBChB (Otago), FRANZCR  
Cardiothoracic, Oncologic &  
Cross-Sectional Imaging



**Dr Christine Koch**   
BMedSci BMBS MRCS(Ed) FRCR  
Head & Neck Imaging

**Dr Inga Frederikson**   
BSc, DBS, MBChB (Otago), FRANZCR

Women's Imaging, Cross-Sectional Imaging &  
General Diagnostics

**Dr Jennifer Davidson**   
MBBS, MA (Oxon), MRCS, FRCR

Breast Imaging, Nuclear and Oncologic  
Imaging



**Dr Lusi Bolalailai**   
DSM (Fiji), DRANZCR, FRANZCR  
Musculoskeletal Imaging,  
Women's Imaging and General  
Diagnostics



**Dr Ken Judd**   
MBChB (Cape Town),  
NMed (Rad Diag), MEDUNSA  
Breast Imaging



**Dr Rahul Bera**   
BMedSci, BMBS, MRCS(Ed), FRCR  
Interventional and Vascular  
Imaging



**Dr Carole Paulus**   
MBChB (France), MSFR (France),  
MRANZCR  
Breast and Gynaecological  
Imaging, Head & Neck Imaging,  
Cross-Sectional Imaging

**Dr Jash Agrawal**   
BHB, MBChB (Auckland), FRANZCR

Oncologic, Cross-Sectional & Neuro Imaging

**Dr Rebecca Biggs**   
BHB, MBChB (Auckland), FRANZCR

Breast and Women's Imaging



## Magdalena Biggar

BHB MBChB FRACS  
Breast, Endocrine & General Surgeon



Specialist Breast Disease, Thyroid  
& General Surgery

### CENTRAL:

17 Gilgit Road, Epsom, Auckland 1023  
Ph: (09) 623 7410 Fax: (09) 623 7411



### SOUTH/EAST:

Ormiston Surgeons, Ormiston Hospital,  
125 Ormiston Road, Botany Junction  
Ph: (09) 277 8249 Fax: (09) 277 8248

email: team@mbsurgery.co.nz

mobile: 021 643776

EDI: akcolor

web: www.magdalenabiggar-surgery.co.nz

### SERVICES:

- Breast surgery
  - Breast cancer, breast symptom (pain, lump, nipple discharge, etc) management, risk assessment
- Endocrine surgery
  - Thyroidectomy & parathyroidectomy
  - Assessment of thyroid lump / goitre
- General surgery
  - Cholecystectomy
  - Hernia
  - Haemorrhoids

**Specialist training:** Post Fellowship (FRACS 2009) breast, endocrine & general surgery training in Australia & UK.



MAGDALENABIGGAR SURGERY

E: [bookings@radiology.co.nz](mailto:bookings@radiology.co.nz)

[radiology.co.nz](http://radiology.co.nz)

## Do Referrals the Easy Way

"Once a doctor sees how easy it makes searching for a specialist and then sending out a referral, it is a no-brainer."

Dr. Stanley Koshy  
Executive Director, Tui Medical Waikato.



=



**Specialists  
& Referrals  
in Medtech**

online at:



[healthpages.co.nz](http://healthpages.co.nz)