

Medical Specialists Updates Dec 2017

Welcome to the Medical Specialist Updates Newsletter, from the publishers of the *Medical Specialists & Hospitals NZ* directory. This newsletter is your **preview** of new specialist profiles included in the next edition of the *NZ Medical Specialists Directory* - 64 pages of additional content in the next book - all already live on SR and healthpages.co.nz!



healthpages.co.nz

Wellington Region – New Specialists, Services & Locations

GASTROENTEROLOGY

WELLINGTON

Cameron, Rees



P: 04 381 8110

F: 04 381 8111

e: rees.cameron@wakefield.co.nz
w: www.wellingtonendoscopy.co.nz
Wakefield Gastroenterology Ctr,
99 Rintoul St, Newtown,
Wellington 6021
Waikanae Specialist Centre, Marae Ln,
Waikanae 5036



Areas of Specialisation

Colonoscopy and Gastroscopy, including Advanced Therapeutic Procedures, General Gastroenterology, ERCP

Qualifications/Memberships

MSc(Hons), MBChB, FRACP

Description of Specialisation

A national authority on the endoscopic resection of colonic polyps and early cancer, and the management of Barrett's disease of the oesophagus. A pioneer of underwater colonoscopy which improves the patient's experience and improves polyp detection. Expertise in completing previously-failed colonoscopy.

Specialist Training

Christchurch; Freeman Hospital, Newcastle-upon-Tyne; California Pacific Medical Center, San Francisco (advanced endoscopy); Zhongshan Hospital, Shanghai (POEM, ESD).

Current Positions

Clinical Leader Gastroenterology, Capital and Coast DHB; Gastroenterologist/Endoscopist, Wakefield Gastroenterology Centre.

GASTROENTEROLOGY

WELLINGTON

Cederwall, Christopher



P: 04 479 8261

F: 04 479 9084

e: endo@bowen.co.nz
Bowen Specialist Centre, 98 Churchill Dr, Crofton Downs, Wellington 6035
Hospitals Practicing At: Wellington Hospital (CCDHB) Wellington, Hutt Hospital (HVDHB) Lower Hutt, Wairarapa Hospital (WRDHB) Masterton, Bowen Specialist/Endoscopy Centre Wellington



Areas of Specialisation

Gastroenterology, Hepatology, Endoscopy – Gastroscopy, Colonoscopy, Oesophageal Manometry, pH Studies/Reflux. Nutrition/ Coeliac disease, Irritable Bowel Syndrome

Qualifications/Memberships

MBChB (Otago) 2004, FRACP 2014, BSC 1999

GASTROENTEROLOGY

WELLINGTON

Griffiths, Ben



P: 04 381 8110

F: 04 381 8111

e: gastro@wakefield.co.nz
www.wakefield.co.nz
Wakefield Gastroenterology Centre,
99 Rintoul St, Newtown 6021
Hospitals Practicing At: Wakefield



Areas of Specialisation

Specialist Gastroenterologist & Endoscopist. Assessment & management of a broad range of Gastroenterological & Liver conditions including IBD, IBS, Oesophageal and Stomach disorders, Familial GI cancer, Iron Deficiency, Hepatitis, Autoimmune Liver disease and Cirrhosis. Offering diagnostic & therapeutic Gastroscopy & Colonoscopy

Qualifications/Memberships



MBChB, FRACP



Appointments Available

P: 04 381 8110

Add to your tool bar

1. Click on the Window menu, top right of your main Medtech32 screen and select Tool Bar > Setup.
2. Select the  icon on the left-hand side and then click on the middle arrow to move this to your selected list.
3. Then click OK at the bottom of this box. Now the SR icon will appear in your toolbar list – just click on  to access Specialists & Referrals.

What's New?

Included in this Newsletter:

Bowen Icon Cancer Centre

Gastroenterology: Rees Cameron, Christopher Cederwall, Ben Griffiths

General Surgery: Ali Shekouh, Atul Dhabuwala, Simon Harper, Imad Aljanabi, Simon Bann, SK Wicks

Neurosurgery: Reuben Johnson, Helge Koeck, Andrew Parker, Agadha Wickremesekera

Gynaecology: Dynes McConnell, Peter Abels

Endocrinology: Richard Carroll

Respiratory Medicine: Nicola Smith

Psychiatry: Kang Tan

Rheumatology: Peter Jones, A/Prof William Taylor

Ophthalmology: Nina Ashraff, Kenneth Chan, Steve Mackey, Anne-Marie Yardley, Andrew Logan

Orthopaedic: Peter Devane, Jonathon Richards, Andy Meighan

Urology: Prof John Nacey, Marc Heinau

and more!

GP's love  – Over 150,000 referrals & counting



Dynes McConnell Gynaecologist



Dynes is an experienced New Zealand trained Gynaecologist. Dynes works closely with a team of high-caliber allied health professionals including a Women's health physiotherapist for pelvic floor and prolapse issues, a Women's health clinical psychologist for sexuality and relationship issues, and nutritionists. His main consulting rooms are in the Wellington CBD, Hutt Valley, and he also runs frequent satellite clinics on the Kapiti Coast.

Credentials:
MBChB 1984 (Otago, NZ), Diploma Obstetrics 1986, Diploma Child Health 1988 (Otago, NZ), FRCOG, FRANZCOG, Subspecialist CCST in Gynaecological Oncology 1998 (UK), MD 1998 (Aberdeen, UK)

Services:

Dynes provides all gynaecology services, but has developed a significant experience and skills base in the following areas:

- Laparoscopic surgery
 - o Hysterectomy
 - o Excision of endometriosis and management of the care continuum
- Pelvic mass surgery
- Cancer surgery – endometrial, ovarian, vulval, and cervical cancer
- Heavy menstrual blood loss surgery
 - o Endometrial ablation and single port hysterectomy
- Prolapse surgery
- Incontinence surgery

Dynes does not use mesh for prolapse repairs.

Contact details:

Phone: 04 472 4198 Fax: 04 499 0358

Healthlink: brandons

Postal address: PO Box 10179, The Terrace, Wellington

Consulting at:

Wellington CBD Brandon Street Practice

Lower Hutt Boulcott Specialist Centre

Upper Hutt Upper Hutt Medical Centre

Paraparaumu Boulcott Specialist Centre

Waikanae Waikanae Specialist Centre

Mana Anwyll Specialist Centre



Peter Abels Gynaecologist



Peter is an obstetrician & gynaecologist who works closely with a team of high-caliber allied health professionals including a women's health physiotherapist, women's health clinical psychologists, and nutritionists.

Peter has been working at Wellington Women's hospital and Wellington School of Medicine since 2009 where he has been involved in laparoscopic and hysteroscopy surgery, colposcopy, endocrine gynaecology and high-risk obstetrics.

He is a member of Brandon Street practice and consults mainly in Wellington CBD and the Hutt Valley.

Credentials:

MBChB 1995, Diploma Obstetrics (CMSA) 1997, FCOG (CMSA) 2007, MMed (O&G) 2007, FRANZCOG 2010

Services:

Peter provides all gynaecology services including:

- Laparoscopic and hysteroscopy (including office hysteroscopy) surgery
 - o Hysterectomy
 - o Hysteroscopic resection
 - o Endometriosis and Pain Management
- Endocrine Gynaecology
 - o Menopause
 - o Polycystic ovarian syndrome
- Colposcopy
- Prolapse and Incontinence Surgery

Contact details:

Phone: 04 472 4198 Fax: 04 499 0358

Healthlink: brandons

Postal address: PO Box 10179, The Terrace, Wellington

Consulting at:

Wellington CBD Brandon Street Practice

Upper Hutt Upper Hutt Medical Centre

Lower Hutt Boulcott Clinic



CARDIOLOGY

WELLINGTON

Ranchord, Anil



P: 04 381 8115

F: 04 381 8116

Wellington, Kapiti

m: 027 706 6793

e: heart@whc.co.nz

Wakefield Heart Centre

99 Rintoul St, Newtown,

Wellington 6021

Waikanae Health Centre

Marae Lane, Waikanae 5036

Available for Urgent (within 48 hours) & Semi Urgent (within a week) referrals

Areas of Specialisation

Cardiology/Interventional

Qualifications/Memberships

MBChB (Otago), FRACP

Description of Specialisation

Interventional Cardiology

Coronary Angiography

Percutaneous Coronary Intervention

Heart Failure

Valvular Heart Disease

Atrial Fibrillation

Aortic Stenosis & Aortic Valvuloplasty

Specialist Training

Interventional Cardiology Fellowships in the USA at the Mid America Heart Institute in Missouri (2011) and Duke University Medical Center in North Carolina (2012), supported by a NZ National Heart Foundation training fellowship

Advanced training and Research Fellow in Cardiology at Wellington Hospital

Graduate of the Wellington School of Medicine (Otago University)

Current Positions

Anil is an Interventional Cardiologist practicing at the Wakefield Heart Centre, Rintoul Street, Newtown, Wellington and Wellington Hospital. He also provides a clinic at the Waikanae Health Centre, closer to home for Kapiti patients. He is a Clinical Senior Lecturer at the Wellington School of Medicine.



Appointments Available

Within 48 Hours

PLASTIC & RECONSTRUCTIVE SURGERY

WELLINGTON

Usmar, Sarah



P: 04 499 7642

F: 04 499 9408

e: office@wpsi.co.nz

w: www.wpsi.co.nz

Wellington Plastic Surgery Institute,

Lvl 6, Intellecta House, 15 Murphy St,

Thorndon, Wellington 6011

Hospitals Practicing At: Wakefield

Hospital

Areas of Specialisation

Hand Surgery, Paediatric Plastic Surgery, Skin Cancer

Surgery, Cosmetic Surgery

Qualifications/Memberships

MBChB (Otago), FRACS (Plastic Surgery), Dip Sports

Med



ENDOCRINOLOGY

WELLINGTON

Carroll, Richard



P: 04 381 8120

F: 04 381 8121

e: specialists@wakefield.co.nz

w: www.endocrinologynz.com

Wakefield Specialist Medical Ctr, 99

Rintoul St, Newtown, Wellington 6021

Areas of Specialisation

General endocrinology including disorders of the thyroid, parathyroid, adrenal and pituitary glands, endocrine tumours, osteoporosis and bone health, reproductive endocrinology including PCOS, hormonal transgender care, and all aspects of diabetes management.

Qualifications/Memberships

MB ChB, FRACP, PhD



RESPIRATORY MEDICINE

WELLINGTON

Smith, Nicola



P: 04 479 2019

F: 04 479 8563

e: spec.centre@bowen.co.nz

Bowen Specialist Medical Ctr,

98 Churchill Dr,

Crofton Downs 6035

Hospitals Practicing At: Bowen Hospital

Areas of Specialisation

Chronic cough, bronchiectasis and atypical infection.

Lung cancer and Asbestos related lung disease. Urgent

appointments available for suspected lung cancer referrals

Qualifications/Memberships

BHB, MBChB, FRACP



OPHTHALMOLOGY

WELLINGTON

Ashraff, Nina Nazneen 

P: 04 499 4940

F: 04 499 0242

m: 021 571 261

e: info@thorndoneye.co.nz

w: thorndoneye.co.nz

Thorndon Eye Clinic, 230 Thorndon Quay, Pipitea, Wellington 6011

Areas of Specialisation

Nina Ashraff is an eye surgeon with a special interest in cataract and glaucoma.

Qualifications/Memberships

MBChB, FRCOphth, FRANZCO

Specialist Training

Nina graduated from Leeds University Medical School, UK and did her post graduate specialist training at Manchester Royal Eye Hospital, UK. She spent 18 months doing cataract and glaucoma sub-specialist training at Manchester and Wellington.

Current Positions

Nina consults from Thorndon Eye Clinic, Wellington, Boulcott Specialist Centre, Lower Hutt, and is a Consultant Ophthalmologist at Wellington Hospital Eye Department.



Chan, Kenneth 

P: 04 499 4940

F: 04 499 0242

e: info@thorndoneye.co.nz

w: www.thorndoneye.co.nz

Studio A, 230 Thorndon Quay, Pipitea, Wellington 6011

Kenneth is able to conduct his consultation in Cantonese and Mandarin if required.

Areas of Specialisation

Eyelid Malposition, Ptosis and Dermatochalasis, Dry / Watery Eyes, Periocular Skin Tumours and Reconstruction, Thyroid Eye Disease, Orbital Surgery, Socket Reconstruction, Cosmetic Eyelid Surgery.

Qualifications/Memberships

MBChB, MSc, FRANZCO

Specialist Training

Kenneth graduated from University of Auckland and did his post-graduate specialist training in Wellington and Christchurch. He spent 18 months of his fellowship training in Oculoplastics and Orbital Surgery at Royal Victoria Infirmary, Newcastle-upon-Tyne, United Kingdom.

Current Positions

Kenneth consults from Thorndon Eye Clinic, Wellington, Boulcott Specialist Centre, Lower Hutt and is also a Consultant Ophthalmologist at Wellington Hospital Eye Department.



Yardley, Anne-Marie 

F: 04 471 1132

P: 04 472 1375

e: admin@terraceye.co.nz

Lvl 3, Wakefield House

90 The Terrace, Wellington 6011

Areas of Specialisation

Paediatric Ophthalmology, Strabismus surgery, Cataract Surgery, Squint Management, General Ophthalmology

Qualifications/Memberships

MBChB, MOPhth, FRANZCO

OPHTHALMOLOGY

WELLINGTON

Mackey, Steve Neil 

P: 04 499 4940

F: 04 499 0242

m: 021 571 260

e: info@thorndoneye.co.nz

w: thorndoneye.co.nz

Thorndon Eye Clinic, Studio A, 230 Thorndon Quay, Pipitea, Wellington 6011

Areas of Specialisation

Cataract Surgery (including monofocal, astigmatism and multifocal implants); Retinal and Macular Surgery (including macular holes, ERMs, retinal detachment); Macular Degeneration, Vitreoretinal surgery

Qualifications/Memberships

MBChB, FRANZCO

Specialist Training

Steve graduated from the University of Otago in 1990 and subsequently trained as a specialist ophthalmologist in Dunedin and Christchurch gaining FRANZCO in 2000. He carried out three further years of sub-speciality training in the UK.

This included cataract surgery and vitreoretinal surgery. Steve was appointed as a vitreoretinal and cataract surgeon at Wellington Hospital in 2002.

Current Positions

Steve consults from Thorndon Eye Clinic, Boulcott Specialist Centre and in Paraparaumu, and is also a consultant ophthalmologist at Wellington Hospital Eye Department.



DERMATOLOGY

WELLINGTON

Raj, Giri 

P: 04 499 0229

e: info@skindiagnostics.co.nz

w: www.skindiagnostics.co.nz

Bowan Specialist Centre

98 Churchill Dr, Crofton Downs,

Wellington 6035

Southern Cross Affiliated Provider

Areas of Specialisation

My special interests include skin cancer, skin cancer surgery, psoriasis, eczema and acne.

Qualifications/Memberships

MBChB, FRACP

Specialist Training

Auckland University; Auckland Hospital;

Royal Liverpool Hospital 2010

St Johns, London 2011

Lanarkshire, Glasgow and Dundee 2012

Member of the New Zealand Dermatology Society

Member of the Scottish Dermatology Society

Specialist Experience

I am a Dermatologist practicing at the Bowen Specialist Medical Centre.



Appointments Available
on request p: 04 499 0229

Are you using  ?

No cost for GPs to
use SR and no cost for
Specialists to receive
SR referrals

LASER EYE SURGERY

WELLINGTON

Logan, Andrew John 

P: 04 385 8833

F: 04 385 7333

e: info@wefixeyes.co.nz

w: www.wefixeyes.co.nz

Lvl 4, 148 Cuba St, Te Aro, Wellington 6011

Hospitals Practising at: Wellington Eye Centre, Hawkes Bay Eye Centre, Southern Cross Hospital

Areas of Specialisation

LASIK, SMILE, LASEK, LASIK Xtra, SMILE Xtra, LASEK Xtra

Corneal Specialist, Cataract and Corneal Graft Surgery, Refractive Surgery, Collagen Crosslinking, Kerarings insertion, Dry Eye, Pterygium excision

Qualifications/Memberships

MBChB, FRANZCO



RHEUMATOLOGY

WELLINGTON

Jones, Peter 

P: 04 569 7555

F: 04 567 0041

Lower Hutt & Kilbirnie

e: pjones@boulcottonhospital.co.nz

edi: boulcott

Boulcott Specialist Centre, 666 High St, Lower Hutt 5010

Urgent & Evening appointments available

Wellington Sports Medicine, ASB Sports Ctr, 72 Kemp St, Kilbirnie 6022

Southern Cross Health Society Affiliated Provider for Consultations. NIB First Choice Provider

Areas of Specialisation

General rheumatology conditions bringing an holistic approach to the assessment & management of rheumatic disease, musculoskeletal pain & disability. Gout, Arthritis, Osteoporosis, Immune system.

Qualifications/Memberships

PhD, FRCP, FRACP, Chief Advisor Ministry of Health, Hon Assoc Prof of Medicine, Auckland University, Credentialed Rheumatologist HVDHB



Taylor, A/Prof William 

P: 04 381 8120

F: 04 381 8121

e: william.taylor@wakefield.co.nz

Wakefield Specialist Medical Ctr,

99 Rintoul St, Newtown, Wellington 6021

Areas of Specialisation

Adult Rheumatology and Musculoskeletal Rehabilitation

Qualifications/Memberships

PhD, MBChB, PGDipMSM, FRACP, FAFRM

Description of Specialisation

In addition to part-time practice at the Wakefield Specialist Medical Centre, Will is Consultant Rheumatologist and Rehabilitation Physician at Hutt Hospital and visiting Rheumatologist at Gisborne Hospital. He is also Associate Professor (Rehabilitation) at the University of Otago, Wellington, and supervises a number of Masters and PhD students. His principle research interests include health-status measurement, especially in relation to psoriatic arthritis and gout, and rehabilitation process, especially goal-setting.



PSYCHIATRY – MOOD & ANXIETY DISORDERS

WELLINGTON

Tan, Kang 

P: 021 052 2369

F: 021 052 2369

e: ktpsychi@at@gmail.com

Level 10, 94 Dixon St, Te Aro, Wellington 6011

Languages Spoken: English, Chinese, Cantonese, Mandarin

Areas of Special Interest

General Psychiatry

Qualifications/Memberships

MBChB, FRANZCP

Description of Specialisation

Diagnostic evaluation, treatment recommendation and management of general adult mental health/psychiatric disorders eg, major depressive disorder, bipolar disorders and other mood disorders, anxiety disorders, psychotic disorders, adult ADHD.

Specialist Experience

2015-2016 Consultant Psychiatrist

Current Positions

Consultant Psychiatrist



ORTHOPAEDIC SURGERY

WELLINGTON

Devane, Peter Andrew 

P: 04 381 8120

F: 04 381 8121

e: specialists@wakefield.co.nz
Wakefield Specialist Medical Ctr,
99 Rintoul St, Newtown,
Wellington 6021

Areas of Specialisation

Peter's special interest is in primary and revision surgery for total hip and knee reconstruction. Mr Devane is nationally and internationally recognised for his research involving modes of failure of total hip replacement and polyethylene wear.

Qualifications/Memberships

MBChB, MSc, FRACS

Member of the International Hip Society (invited members limited to 75) since 2006, the first New Zealand surgeon invited to join.

Specialist Training

NZ Orthopaedic Association training scheme 1986–1990. Clinical Fellow, London, Ontario 1990–1993.

Current Positions

50% Consultant Orthopaedic and Trauma Surgeon, Wellington Hospital

50% Joint Reconstruction Hip and Knee Surgeon, Wakefield Hospital



SPINAL SURGERY

WELLINGTON

Richards, Jonathon 

P: 04 464 0035

F: 04 479 2217

e: admin@woss.co.nz

w: www.orthopaedicsports.co.nz
Bowen Centre, Lvl G, 98 Churchill Dr,
Crofton Downs, Wellington 6035
Southern Cross Affiliated Provider

Areas of Specialisation

Spine, Hip and Knee. Mr Richards consults on all areas of adult and paediatric spinal surgery, general orthopaedics and trauma as well as primary hip and knee arthroplasty.

Qualifications/Memberships

MBChB (Otago) FRACS (Ortho)

Specialist Training

Mr Richards is a graduate of Otago Medical School and of the New Zealand Orthopaedic Association training programme. He finished his advanced orthopaedic training in Wellington. Sub-specialty training occurred at Royal Adelaide Hospital, Australia, as a combined neuro/ortho spinal fellow for one year including adult and paediatric spinal surgery. He also trained in the spinal unit at CHU Pellegrin, Bordeaux, France for complex adult deformity surgery as well as a short AO spinal fellowship at Queens Medical Centre, Nottingham, UK.

Current Positions

Mr Richards is an Orthopaedic & Spinal Surgeon who is consulting at Wellington Orthopaedic and Sports Surgeons, Bowen Specialist Centre and also has a public consultant position at CCDHB, Wellington Hospital. Bowen Private Hospital, Wakefield Hospital & Southern Cross, Wellington



UROLOGY

WELLINGTON

Nacey, Prof John 

P: 04 475 3531

F: 04 475 3146

e: reception@kelburnurology.co.nz

w: www.kelburnurology.co.nz/

6 Upland Rd, Kelburn, Wellington 6012

Areas of Specialisation

Professor Nacey is a general Urologist with a special interest in urinary stone disease, upper & lower urinary tract endourology (including stones) & vasectomy & vasectomy reversal. Professor Nacey is committed to ensuring the best outcome for men with benign prostate disease & prostate cancer. Targeted transperineal prostate biopsies are offered to men to assist the diagnosis of clinically significant prostate cancer.

Qualifications/Memberships

MB ChB, MBA, MD, RACS

Professor of Urology, Chair, New Zealand Prostate Cancer Quality Improvement Programme



Meighan, Andy 

F: 03 520 9943

P: 03 520 9960

m: 021 371 963

1: e: specialist@churchillhospital.co.nz

w: www.churchilltrust.co.nz/andy-meighan

Churchill Specialist Centre, Wairau Hospital, Hospital Rd, Blenheim 7201

2: e: admin@wellingtonsportsmed.co.nz

w: www.wellingtonsportsmed.co.nz

ASB Sport Centre, 72 Kemp St, Kilbirnie 6022

3: Hospitals Practicing At:

Churchill Pvt Hospital, Blenheim

Wakefield Hospital, Wellington

Areas of Specialisation

Joint replacement surgery of the hip & knee, Arthroscopic/sports injury surgery of the knee & shoulder, General Orthopaedic surgery including surgery of the foot, hand, carpal tunnel & tennis elbow

Qualifications/Memberships

MBChB 1987, FRCS 1993, FRCS (Tr & Orth) 2000

Are you using  ?

Include more attachments
and photos
(up to 5mb each)

Heinau, Marc 

P: 04 910 2178

F: 04 389 5230

e: wellingtonspecialists@schl.co.nz

w: www.southerncrosshospitals.co.nz

Southern Cross Specialist Centre,
90 Hanson St, Newtown,
Wellington 6021

PO Box 7233, Wellington 6242

Hospitals Practicing at: Wellington

Southern Cross Hospital (surgery)

Consultations at Wellington Southern Cross Specialist Centre

Healthlink EDI: wgtmmspc

Areas of Specialisation

General Urology, Uro-oncology, Urolithiasis, Neuro-urology

Qualifications/Memberships

MD, FEBU, FRACS (Urol)

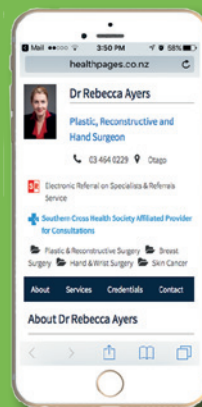
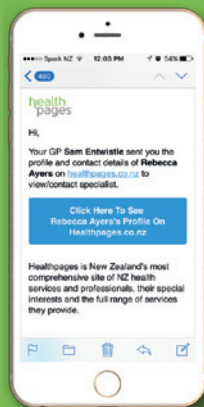

Print or Email Specialist Profile to your patient

The email will be sent from SR Server, not from Medtech or your local mail package.

Patients like seeing specialist profile & to click the phone number on their ph to call and make their appointment.

URGENT

Appointments Available

P: 04 910 2179

BREAST SURGERY

WELLINGTON

King, Burton R



P: 04 891 0575

F: 04 891 0577

e: info@thebreastcentre.org.nz
The Breast Centre,
Lvl B1, Bowen Centre,
98 Churchill Dr, Crofton Downs,
Wellington 6035
Southern Cross Affiliated Provider for
Consultations & Biopsies



Areas of Specialisation

Breast Cancer Surgery & Management
Oncoplastic Surgery
Breast Ultrasound/Biopsy
Multidisciplinary Management

Qualifications/Memberships

BSc, MBChB, FRACS

Specialist Training

Post fellowship specialisation in breast surgery, John
Radcliffe Hospital, Oxford, UK

Current Positions

Fellow of the Royal College of Medicine
LT COL Royal New Zealand Army Medical Corps
Consultant Breast Surgeon, The Breast Centre
Former Examiner and Member Court Examiners Royal
Australasian College of Surgeons

Publications

Burton has published on various areas of Breast Surgery
& Breast Disease

VASCULAR SURGERY

WELLINGTON

Naik, Dilip K



P: 04 894 2800

F: 04 894 2801

e: enquiries@wellingtonvascular.co.nz
w: www.wellingtonspecialistveinclinic.
co.nz
Southern Cross Specialist Ctr,
90 Hanson St, Newtown 6021
Healthlink EDI: wgtmmspc



Areas of Specialisation

Vascular & Endovascular Surgery. Transplant Surgery.
All aspects of Open and Endovascular Arterial Surgery.
Highly trained in all aspects of Vein Treatment
including Sclerotherapy, Thermal Ablation & Surgery.
Endovascular Treatments including Balloon Angioplasty
& Stenting. Thoracic Outlet Syndrome & Insertion
& Removal of Ports. Leg Ulcers. Treatment for
Hyperhidrosis including Thorascopic Sympathectomy.
Fit & Supplies Compression Stockings.

Qualifications/Memberships

MBChB, FRACS, DDU (Vascular)

Bowen
icon cancer centre

Are you using **SR** ?

Refine your search

☒ Southern Cross Affiliated Provider

☐ Urgent Appointments Available

Refine

for Southern Cross
& Urgent Appointments
Available

P 04 896 0200

F 04 896 0201

E referrals.bowen@oncncz.team

W www.bowen.co.nz

OTOLARYNGOLOGY

WELLINGTON

Robinson, Simon



P: 04 381 8120

F: 04 381 8121

e: specialists@wakefield.co.nz
w: www.wakefield.co.nz/specialists-
a-services/our-specialists/wakefield-
hospital/robinson-mr-simon.html
Wakefield Specialist Medical Ctr, 99
Rintoul St, Newtown, Wellington 6021



Areas of Specialisation

Endoscopic Surgery, Nasal Reconstruction, Nose.
Simon specialises in endoscopic sinus surgery including
revision sinus surgery, management of complex
frontal sinus disease, endoscopic DCR and endoscopic
management of sinus and skull base tumours.

Qualifications/Memberships

MBChB, FRACS

Description of Specialisation

Rhinology
Endoscopic Sinus Surgery
Revision Endoscopic Sinus Surgery
Endoscopic Tear Duct Surgery
Endoscopic Skull Base Surgery
Endoscopic Resection Pituitary Tumours
Nasal and Septal Reconstruction
Cosmetic Rhinoplasty
Nasal Obstruction
Snoring

Specialist Training

Simon Robinson is a graduate of Otago University and
has completed postgraduate work as a Rhinology Fellow
at The Queen Elizabeth Hospital in Adelaide, Australia.

Specialist Experience

Simon specialises in complex nasal airway disorders
and sinus disease. Additionally, in combination with
neurosurgeons, has significant experience in the surgical
treatment of skull-base tumours. Simon has published
extensively on these topics as well as teaching on
courses around the world.

Te Whare Haumanu o te Mate Pukupuku

Providing exceptional cancer care in a personalised and caring environment

Bowen Icon Cancer Centre is dedicated to delivering world-class private cancer
treatment and personalised support for patients and their loved ones every
step of the way. Offering treatment for cancers and blood disorders, the highly
experienced team work as one to ensure care is both personal and exceptional.

- Offering chemotherapy and other treatments for blood cancers and
disorders; also offering radiation oncology services during 2018
- Dedicated experienced team of medical professionals local to Wellington
- Intimate, serene and supportive day hospital environment overlooking
Trelissick Park
- Ability for patients to choose their own oncologist and see them consistently
- World-class facilities with an experienced clinical team providing consistent
care
- No wait-list, consultation and treatment in a timely manner
- Free parking for patients visiting the centre

For further information about the centre, visit Bowen Hospital website or
phone 04 896 0200

Bowen Specialist Medical Centre
Lvl B3, 98 Churchill Dr,
Crofton Downs, Wellington 6035



online at:

SR Specialists
& Referrals
in Medtech

healthpages.co.nz

COLORECTAL SURGERY

WELLINGTON

Shekouh, Ali R



P: 04 479 8621

F: 04 479 9084

m: 021 081 74 261

e: endo@bowen.co.nz

Bowen Specialist Centre – Wellington

Level B2, Bowen Centre, 98 Churchill

Dr, Crofton Downs 6035

Hospitals Practising At: Wellington

Regional Hospital, Bowen Specialist

Centre – Wellington, Wakefield Hospital – Wellington,

Southern Cross Specialist Centre – Wellington

Areas of Specialisation

Colorectal Surgery, General Surgery, Endoscopy, Colonic Surveillance, Laparoscopic Surgery

Qualifications/Memberships

MBChB, MRCS, MD, FRCS (General Surgery), FRACS;

ACPGI, RCS(Edin), CSSANZ, NZMA, RACS

Description of Specialisation

Laparoscopic Colon & Rectal Cancer Surgery, Colon & Small Bowel Surgery (Open and Laparoscopic), Inflammatory Bowel Disease Management & Surgery, Pelvic Floor Disorders (including prolapse) & Surgery, Anorectal Diseases (including haemorrhoids, fissures and fistulae), Laparoscopic Gallbladder Surgery, Laparoscopic & Open Hernia Repair (including ventral and abdominal wall repair), Colonoscopy, Gastroscopy, Colon Cancer/ Polyp Endoscopy surveillance, Skin Lesion Excision

Specialist Training

Graduated at the University of Liverpool, UK

Trained extensively in all aspects of general & colorectal surgery in the UK

Attended two colorectal specialist fellowships in the USA & Singapore

MD degree for laboratory research in the Molecular Biology of Cancer from the University of Liverpool, UK

Current Positions

Consultant Colorectal & Colorectal Surgeon, Wellington

Regional Hospital, Bowen Specialist Centre – Wellington,

Wakefield Hospital – Wellington,

Southern Cross Specialist Centre – Wellington,

Clinical Senior Lecturer in Surgery, University of Otago

Appointments Available

P: 04 479 8621



Dhabuwala, Atul



P: 04 570 1421

F: 04 560 3737

For General Surgery:

e: info@boulcotthospital.co.nz

Boulcott General Surgery & Breastcare

PO Box 31459, Lower Hutt 5040

For Obesity Surgery:

p: 04 473 6887

e: reception@

obesitysurgerywellington.co.nz

w: www.weightlossurgery.nz

Hospitals Practising At: Hutt, Boulcott,

Southern Cross Wellington

Areas of Specialisation

All Laparoscopic abdominal surgery including Laparoscopic Obesity surgery, Laparoscopic antireflux surgery, Cholecystectomy, Laparoscopic hernia Gastric and Colorectal surgery. Thyroid surgery & Pancreatic surgery

Qualifications/Memberships

MBBS, FRACS

Appointments Available

Phone 04 570 1421



GENERAL SURGERY

WELLINGTON

Harper, Simon



P: 04 381 8100 ext 7343

F: 04 381 8101

e: specialists@wakefield.co.nz

Wakefield Hospital, 30 Florence St,

Newtown, Wellington 6021

Areas of Specialisation

General & Endocrine Surgeon with specialist interest in Thyroid, Adrenal, Parathyroid, Gall Bladder, Hernias, Laparoscopic Surgery (General), Lumps & Bumps

Qualifications/Memberships

MA MB BChir FRACS



Aljanabi, Imad



P: 027 314 0669

Southern Cross Specialist Centre,

90 Hanson St, Newtown 6021

Riddiford Medical Specialist Care,

Level 2, 19 Riddiford St, Newtown 6021

Languages Spoken: English, Arabic

Hospitals Practising At: Wellington

Regional, Southern Cross, Wakefield

Areas of Specialisation

General & Laparoscopic Surgery. Gallbladder surgery, Laparoscopic & open hernia repair, Colon surgery, Small bowel surgery, Pilonidal sinus disease surgery, Anal surgery, Skin lesion surgery

Qualifications/Memberships

MBChB, FICMS, FRACS;

NZ Assn of General Surgeons, Australian & NZ Hepatic,

Pancreatic & Biliary Assn, Australian & NZ Assn of

Gastric & Oesophageal Surgery

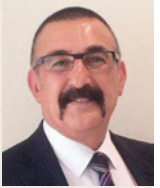

Wakefield Specialist Centre | p. 04 381 8100 Ext 7318

Churton Park Medical Care | p. 04 477 0014

www.wks.surgery

MR SK WICKS

MBChB (Otago) FRACS PhD (Otago)

SPECIALISING IN OBESITY SURGERY, HERNIA SURGERY, GALLBLADDER SURGERY AND CANCER SURGERY.

Consultant Upper GI, Hepatopancreaticobiliary, Laparoscopic and General Surgeon

Honorary Senior Lecturer Otago University

Honorary Research Associate, Gillies McIndoe Research Institute (GMRI)



Description of Specialisation

Mr SK Wicks currently works as a Specialist Upper GI, Hepatobiliary, Laparoscopic and General Surgeon at Southern Cross Hospital, Wakefield Hospital and Wellington Hospital. He has a special interest in laparoscopic gallbladder and laparoscopic hernia surgery, and laparoscopic obesity surgery. He also has an expertise in pancreatic, liver and gastro-oesophageal tumours.

He is a past council member of the Board of Australia and New Zealand Hepatic, Pancreatic and Biliary Association (ANZHPBA). He is also a member of a number of specialist societies including the ANZHPBA, Australia and New Zealand Gastro Oesophageal Surgery Association (ANGOSA), Obesity Surgery Society of Australia and New Zealand (OSSANZ), and the New Zealand Association of General Surgeons (NZAGS).

Specialist Training

Mr SK Wicks trained in general surgery/ upper GI surgery and hepatobiliary surgery in New Zealand, and then overseas at Hammersmith Hospital, London; Royal Marsden Cancer Hospital, London; and Queen Elizabeth Liver Transplant Centre, Birmingham.

Current Positions

Consultant Upper GI, Hepatopancreaticobiliary, Laparoscopic and General Surgeon

Honorary Senior Lecturer Otago University

Honorary Research Associate, Gillies McIndoe Research Institute (GMRI)

e: specialist@wakefield.co.nz w: www.wks.surgery

Wakefield Specialist Centre

99 Rintoul St, Newtown, Wellington 6021 | p. 04 381 8100 Ext 7318

Churton Park Medical Care

107 Westchester Dr, Churton Park, Wellington 6037 | p. 04 477 0014



online at:

SR Specialists & Referrals in Medtech

healthpages.co.nz



**SURGICAL SOLUTIONS FOR
MINIMAL PAIN AND A
QUICK RECOVERY**

**URGENT
APPOINTMENTS
AVAILABLE**



SIMON BANN

General & Upper Gastrointestinal Surgeon

Simon is a general and bariatric surgeon who has extensive experience of cancers of the upper gastrointestinal tract and laparoscopic treatment of many complex conditions including gastroesophageal reflux disease; giant hiatus hernias and pancreatic and splenic surgery.

Specialising in: Gastro-Oesophageal Cancer, Bariatric (Obesity) Surgery, Benign Tumours of the Upper Gastro Tract, Cholecystectomy, Advanced Laparoscopic Surgery, including Hiatus Hernia, Cardiomyotomy, Splenectomy, Ventral & Groin Hernia, Gastric Resection

Qualifications/Memberships: MD, BSc (Hons), MBBS, FRCS, FRCS (Gen Surgery), FRACS; OSSANZ, ANZGOSA

p: 04 381 8120 f: 04 381 8121

e: wellingtonlaparoscopy@wakefield.co.nz

w: www.wellingtonlaparoscopy.co.nz

Wakefield Specialist Ctr, 99 Rintoul St, Newtown
Hospitals Practicing At: Wellington & Wakefield



**Specialist
Vein Health**



**HIGHLY INNOVATIVE AND EXPERIENCED
VASCULAR AND ENDOVASCULAR SURGEONS:**

Lupe Taumoepeau

MBCHB (Akl), FRACS (Vascular)

Kes Wickremesekera (JK Wicks)

MBCHB (Otago), FRACS (General Surgery),
FRACS (Vascular)

WE HAVE CLINICS AT:

**WAKEFIELD HOSPITAL
SPECIALIST MEDICAL CENTRE**

99 Rintoul Street, Newtown, Wellington

BOULCOTT HOSPITAL SPECIALIST CENTRE

666 High Street, Lower Hutt

PARAPARAUMU MEDICAL CENTRE

40 Ihakara Street, Paraparaumu

RUTHERFORD HEALTHCARE

349 Lower Queen Street, Nelson

CREST SOUTHERN CROSS

21 Carroll Street, Palmerston North

ULTRASOUND SERVICE BY:

SPECIALIST HEALTH ULTRASOUND

Call 0800 83 46 43

to book an appointment or refer



Southern Cross
Health Society
Affiliated
Provider



Affiliated Provider to Southern Cross
Health Society for selected services

P 0800 83 46 43 F 04 389 4970
A PO Box 7623, Newtown, Wellington 6242
H EDI: veinspec
W www.svh.co.nz
E reception@svh.co.nz

NEUROSURGERY

WELLINGTON

Johnson, Reuben



P: 04 381 8120

F: 04 381 8121

e: specialists@wakefield.co.nz

w: www.wakefield.co.nz/specialists-and-services/our-specialists/specialist-directory/j/johnson,-reuben
Wakefield Specialist Medical Ctr,
99 Rintoul St, Newtown,
Wellington 6021

Areas of Specialisation

Anterior and Posterior Skull Base Conditions, Neuro-Oncology, Spine Surgery, Head Injury, independent Medico-legal Consultation



NEUROSURGERY

WELLINGTON

Wickremesekera, Agadha



P: 04 381 8120

F: 04 381 8121

e: specialists@wakefield.co.nz

Wakefield Specialist Medical Centre
99 Rintoul St, Newtown,
Wellington 6021

Areas of Specialisation

Anterior & Posterior Skull Base conditions, Pituitary surgery, Neuro-Oncology, Spine Surgery, Head Injury, Peripheral Nerve

Qualifications/Memberships

MBChB (Otago), FRACS, MD (UoMelb)



Koeck, Helge



P: 04 381 8120

F: 04 381 8121

e: specialists@wakefield.co.nz

Wakefield Specialist Medical Ctr,
99 Rintoul St, Newtown,
Wellington 6021

Areas of Specialisation

Complex spine disorders: Cranio-cervical junction instability / deformity, cervical / lumbar spine arthroplasty / instrumentation for degenerative disc disease / deformity, spine trauma. Neuro-oncology: Glioma, lateral skull base. Neuro-vascular: vascular malformations

Qualifications/Memberships

Dr.med (Germany), Vocational Reg MCNZ



Parker, Andrew



P: 04 381 8120

F: 04 381 8121

e: specialists@wakefield.co.nz

Wakefield Specialist Medical Ctr,
99 Rintoul St, Newtown,
Wellington 6021

Areas of Specialisation

Neuro-oncology, Pituitary Surgery, Hydrocephalus, CNS Infection, Spinal Surgery, Neuro-trauma, Peripheral Nerve Pain & Spasticity



**All New Specialists &
Specialist info updated
on Healthpages for
patients to see**

healthpages.co.nz

Are you using SR ?

**See Specialist
Acknowledgement under
Connected Care,
View Referral Status**

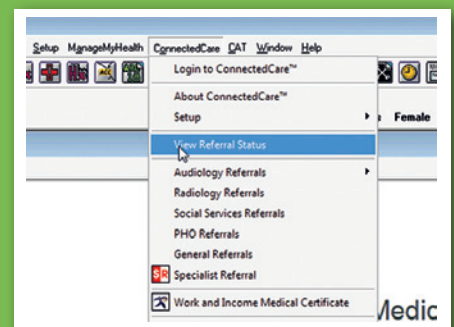

online at:



**Specialists
& Referrals
in Medtech**

healthpages.co.nz